

LVT

S31653  
DAWSON

Bathroom (3.5m<sup>2</sup>)

- CONC FLOOR
- EX BUILDERS SCREED TO FIT OVER (SUBJECT TO INSPECTION)
- SHOW OUR SCREED COST SEP

CUSTOMER SAID THE NEW KITCHEN WILL GO HERE WILL ALL INTEGRATED APPLIANCES

Kitchen (3.94m<sup>2</sup>)

- CONC FLOOR
- EX BUILDERS SCREED TO FIT TO (SUBJECT TO INSPECTION)
- NO MOVE APPLIANCES
- SHOW OUR SCREED COST SEP

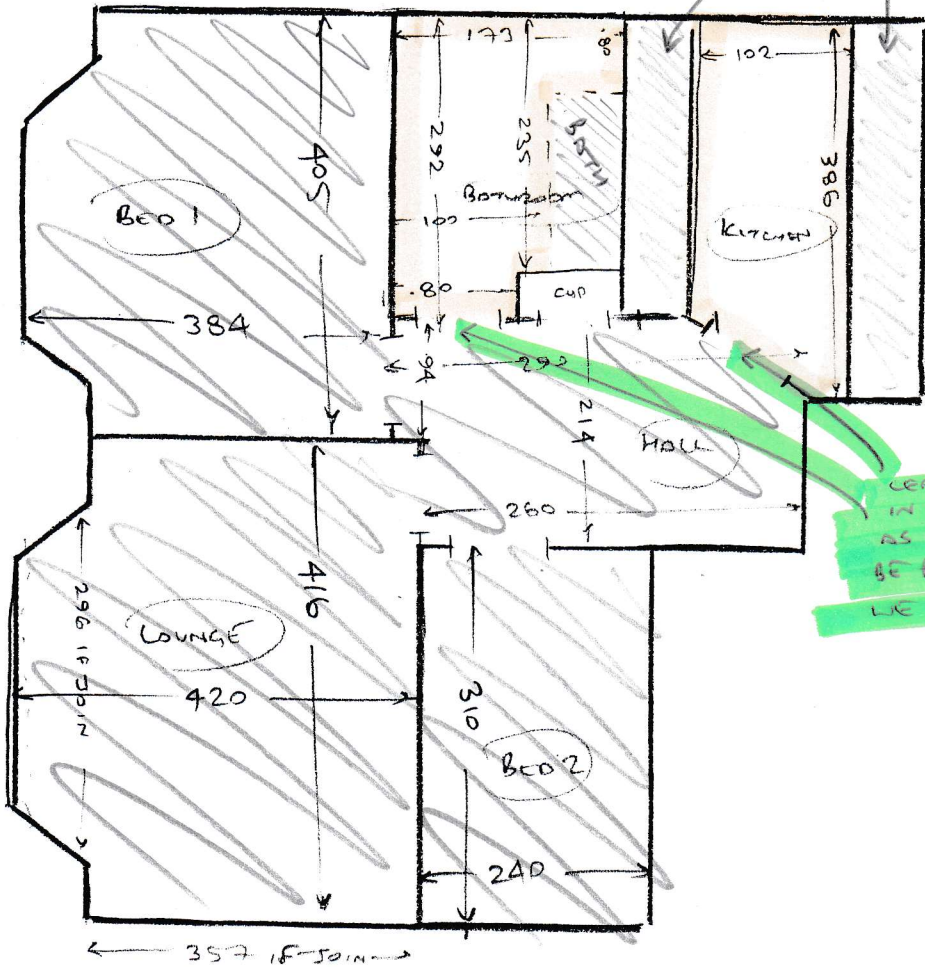

LEAVE STRAIGHT IN DOOR FRAME AS 2/209 WILL BE FITTED AND WE FIT CARPET