

TOP FLOOR

NICOL

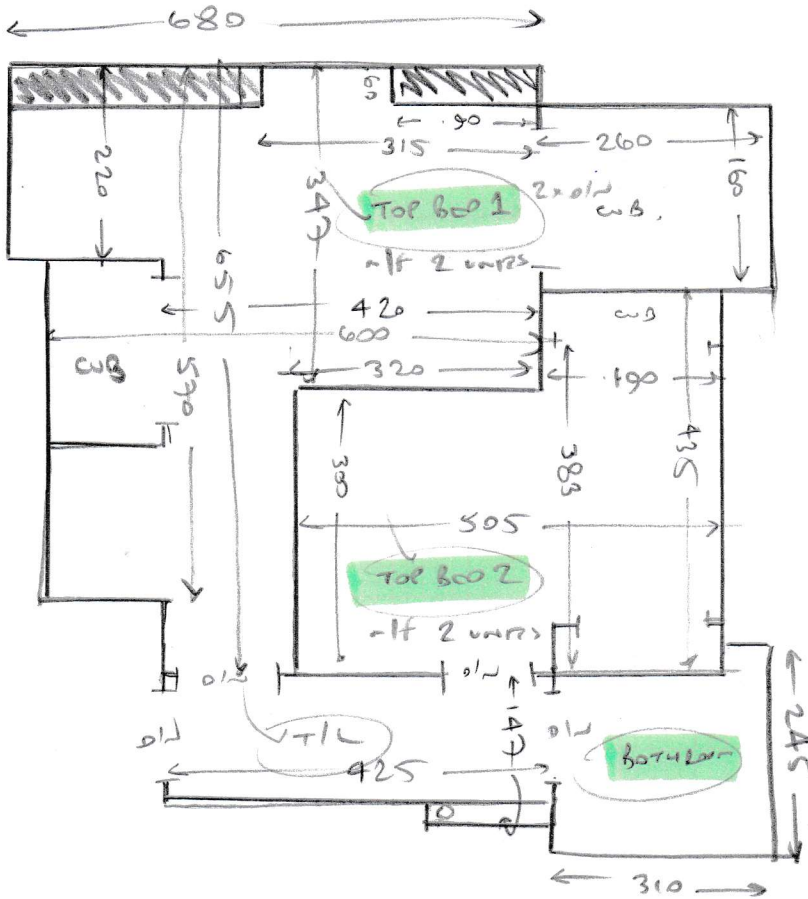

TOP STAIRS

- ✓ 5 e 43 99
- ✓ 1/2A 123 240
- ✓ 10 e 43 99

MAIN STAIRS

- ✓ 4 e 45 99
- ✓ 1/2B 140 233
- ✓ 10 e 44 100
- ✓ 1/4 147 110
- ✓ 2 e 45 110

TURN SIDES ON EXPOSED EDGES OF BIN AS PER EX CPT.

- WOOD FLOORS
- old cpts
- EX SLE
- mlf SEE ROOMS

