

S31699
BAGRAL

Plan ① 6.20 x 4m

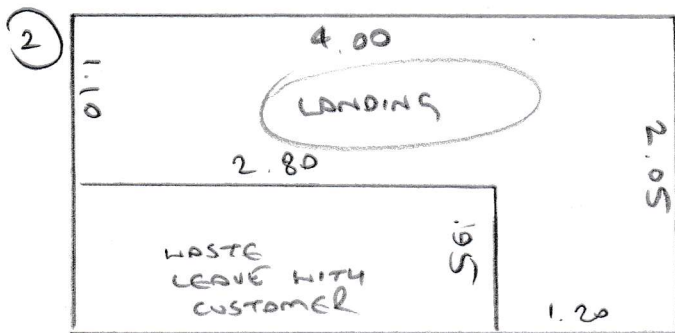

Plan ② 2.05 x 4m

S31699

- wood floor
- no via
- needs s/c
- no m/f

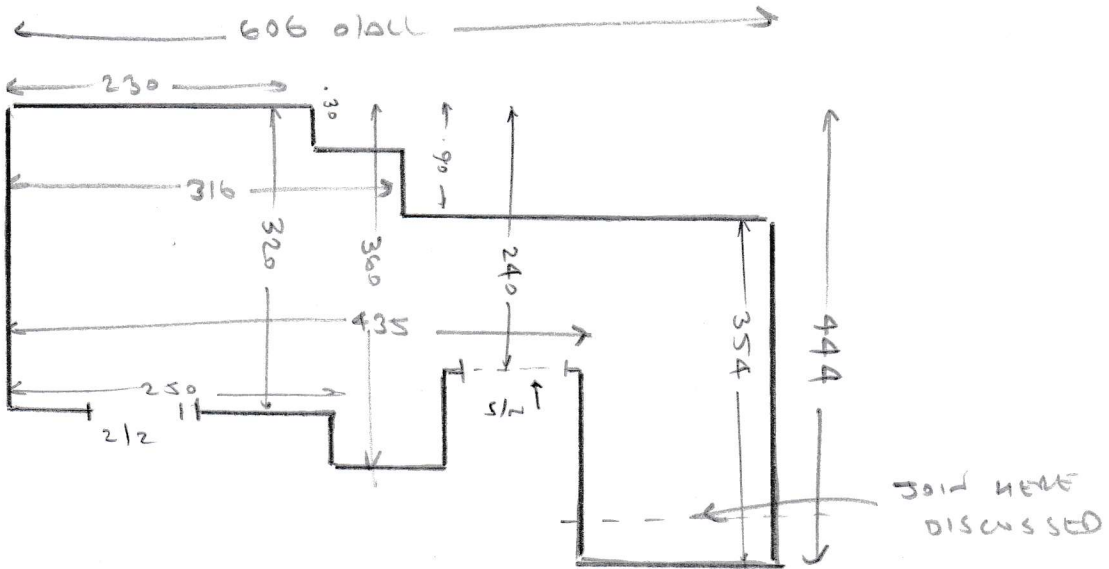

re-fit
2.40 x 2.60
room on
new way.

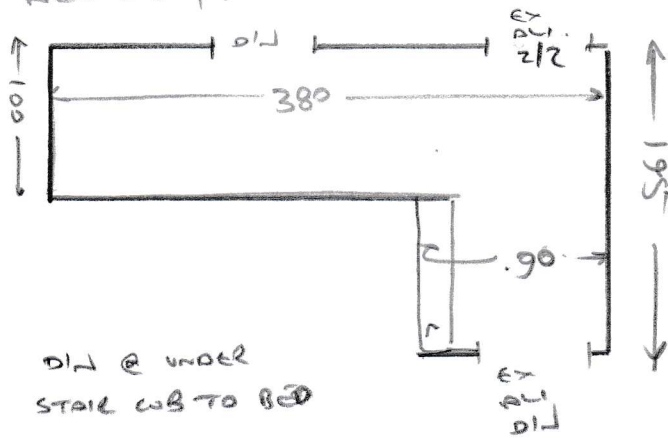

- wood floor
- via cut
- mostly ex s/c
- no m/f

re-stretch
this room
+ fit customers
and cpt to
under stair
cupboard