

S31732
BOLLANS

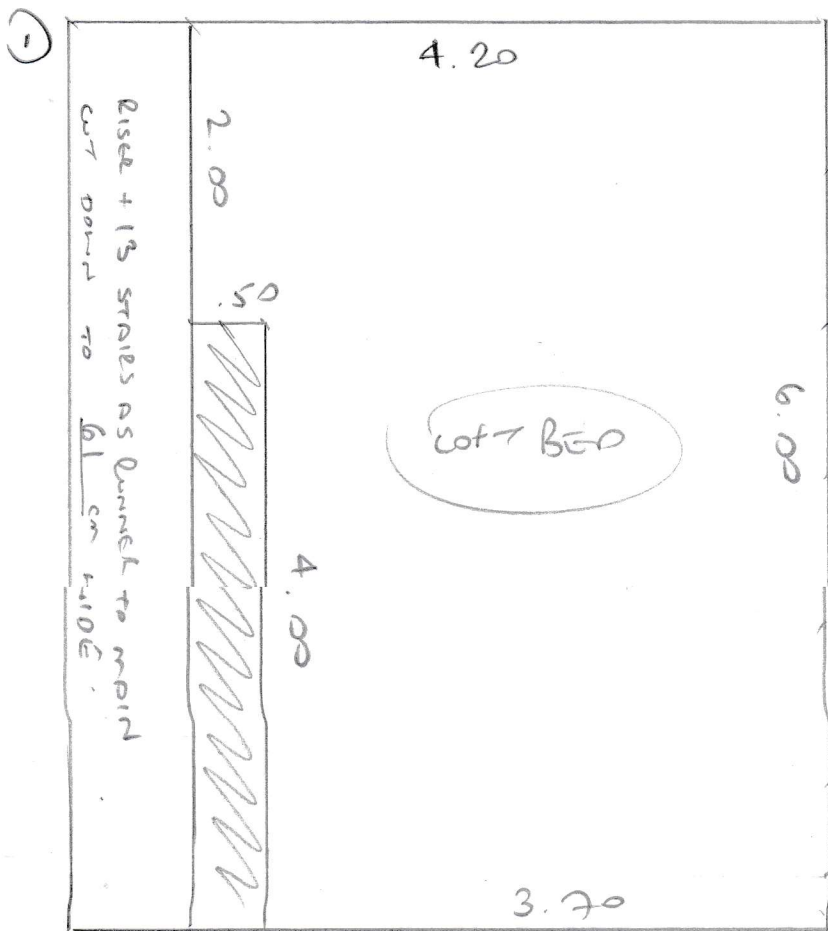

- PLAN ① $6.00 \times 5_m$
- PLAN ② $1.75 \times 5_m$
- PLAN ③ $4.20 \times 5_m$
- PLAN ④ $3.60 \times 5_m$
- PLAN ⑤ $3.30 \times 5_m$

$18.85 \times 5_m$

94.25_m^2

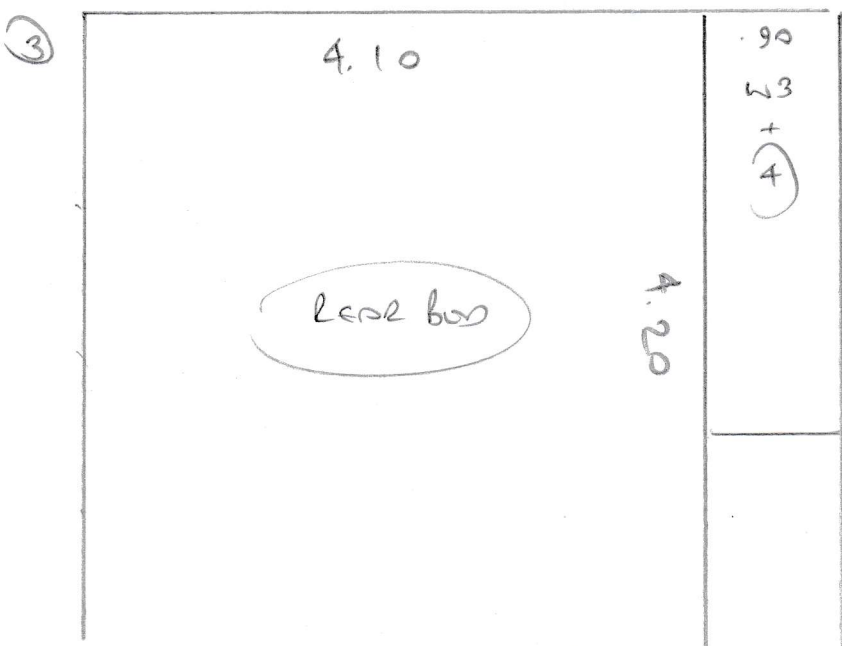
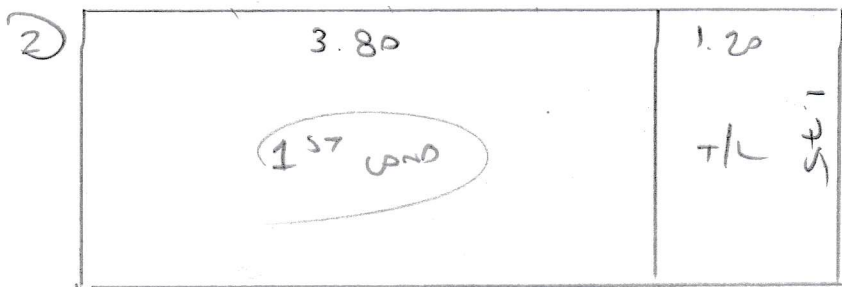

SPLIT DEL $6.00 \times 5_m$

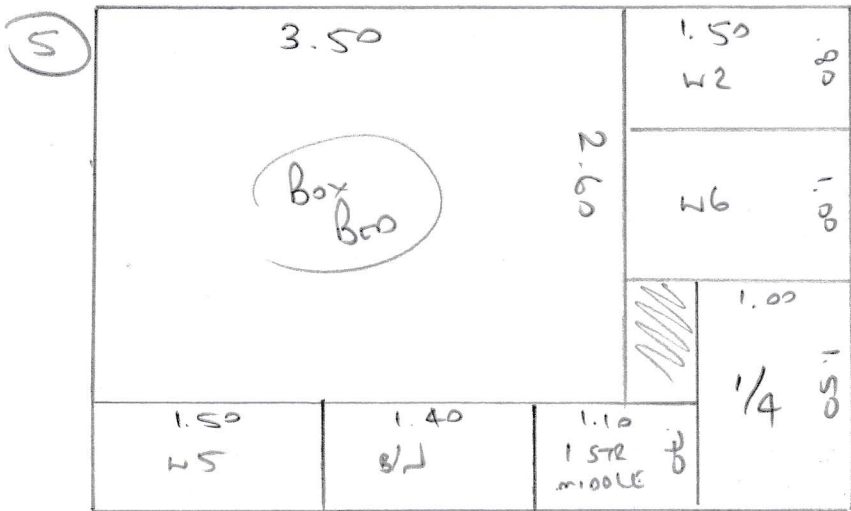
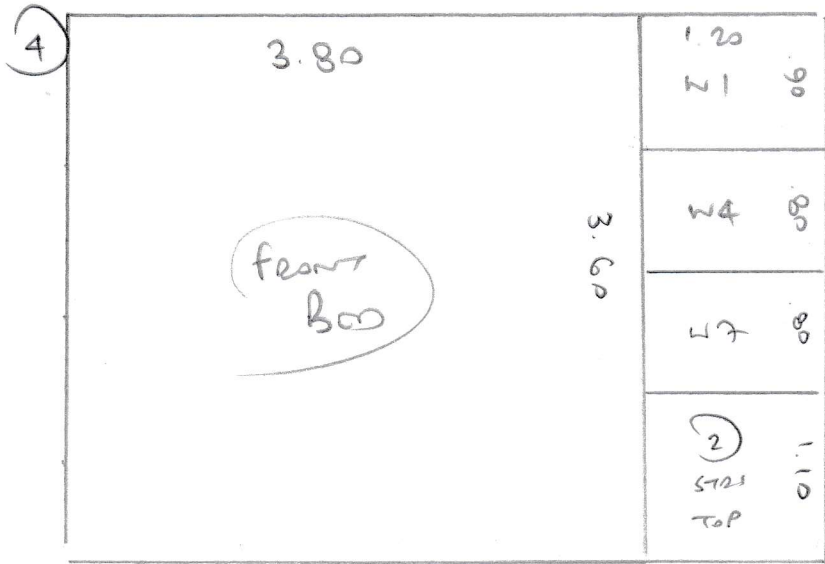

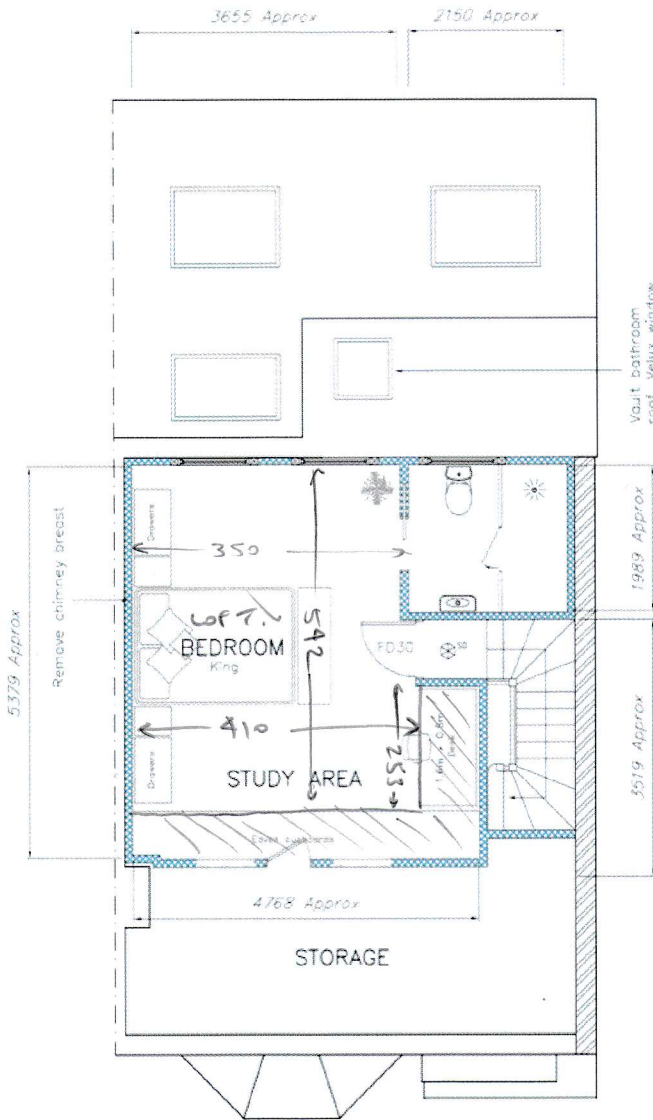

✓ T/C	111	87	Will be (ex oak +H)
✓ 1e	46	87	
✓ 21	78	97	
✓ 22	80	120	
✓ 23	75	82	
✓ 4e	46	82	
✓ 24	62	90	
✓ 25	62	120	
✓ 26	90	120	
✓ 27	65	82	
✓ 1e	46	89	
✓ 8/7	46	110	

PROPOSED ROOF SPACE
PLAN 1:50

11/09/2019	Amendments to ground and
06/09/2019	Original Submission

APPROVED

FD30 is fire resistant door

☼ = Smoke detector

☼ = Heat detector

IMPORTANT NOTE - FIRE PROTECTION

- The fire protection method to be shown is subject to the existing doors and frames being a reasonable thickness and to the Building Control Officers Approval. It is required, all doors to the escape route to be upgraded to F12 fire resistant doors.

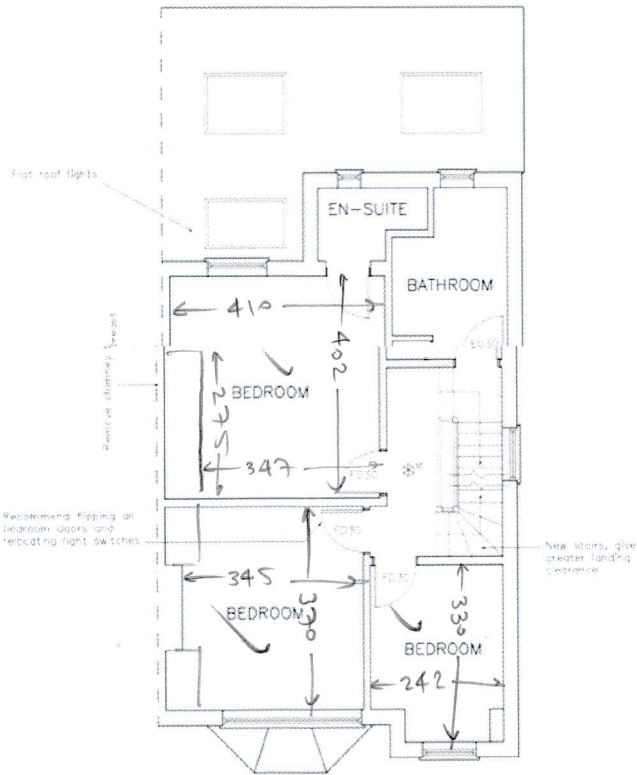

PROPOSED FIRST FLOOR PLAN 1:50

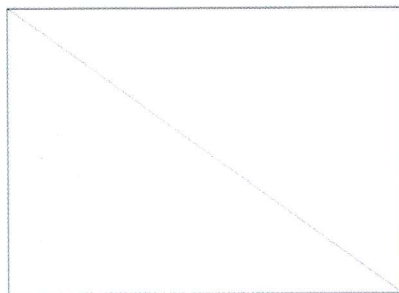

PROPOSED BLOCK PLAN 1:500

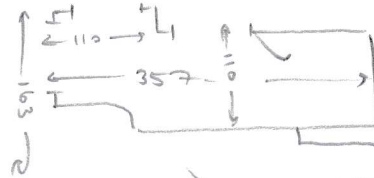

✓ 1e 45 95

✓ 1/4 128 88

(will be ex oak TH)

Runner

✓ riser 20 81

✓ 12e 44 81

✓ 1/4 45 115

Details:

- the house will be empty, so no furniture to move
- the plywood sub-flooring is all new, so no old carpet to remove
- there are no parking restrictions
- our carpenter will fit oak thresholds prior to carpet fitting, so no threshold strips needed

Can you please quote for the same underlay we had at Ashleigh Road (I think your premium underlay), and we will need the gripper strips throughout.

The stairs have an open stringer, so can you provide a quote to have the stairs as a runner with whipped edges.

If you have any questions or need further details please let me know.

Many thanks,
Simon

Simon Bollans
T: 07813627638
E: simonbollans@googlemail.com