

C/Plan

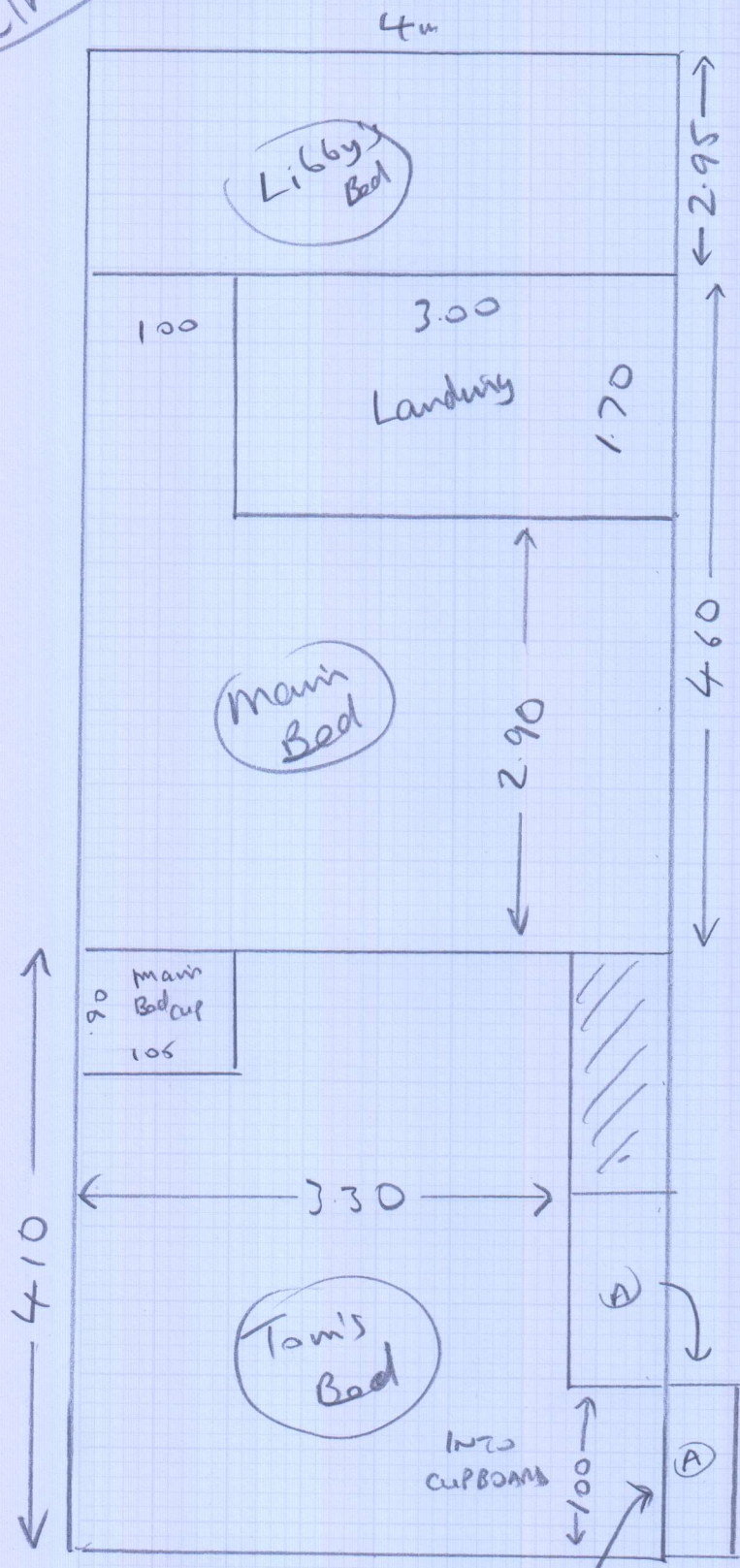

531741

Mr Duncan Reed

51 Douglas Road

Escher

KT10 8BA

Sheet: Lulworth of LW44

2.95 x 4m

4.60 x 4m

4.10 x 4m

Ticket T14930

1.85 x 4m

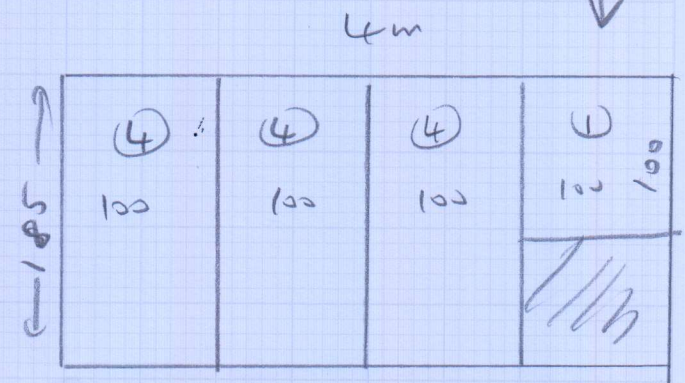

1 or 2

New ulley for stairs only

Exist ulley for beds + landing

Exist sledge

Layout

531741
Reed

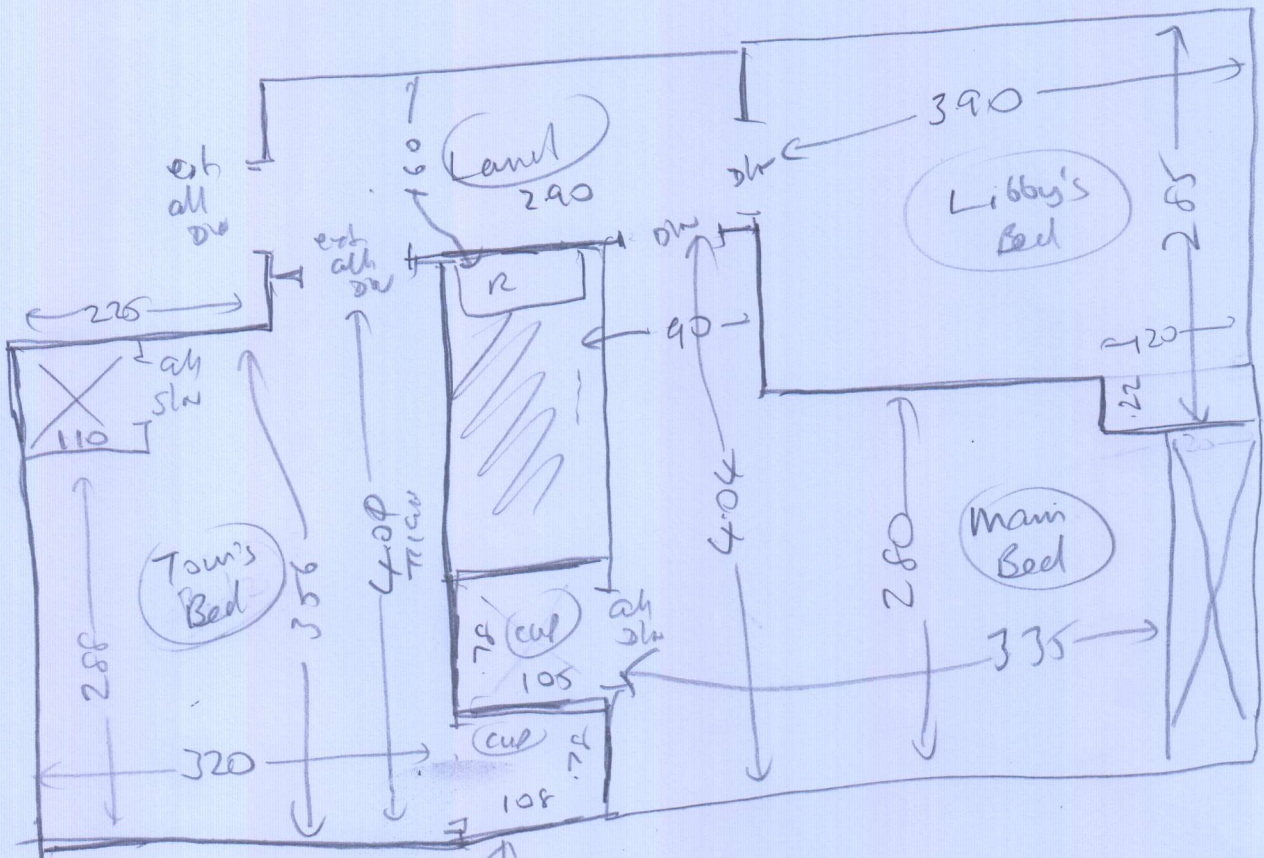

Land 160m x 290

13 044 x 084

L/s tan
 need
 no ulb
 ext sls
 need new alley

20x2

Beeds
 level
 road
 ext alley
 ext sls (stickles)
 no m/k