

LAYOUT NET  
 ONLY (between)

(S) 3.768

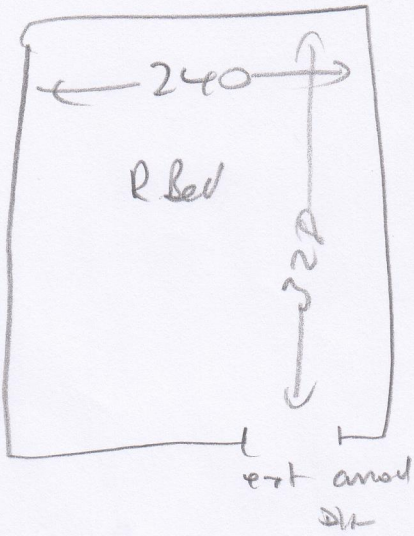

wood  
 uld  
 erts 16 (10')  
 m/r (ATM)  
 2 1/2

U of U

ATM  
 1/2 can  
 28/7

2 2/7  
 155/27

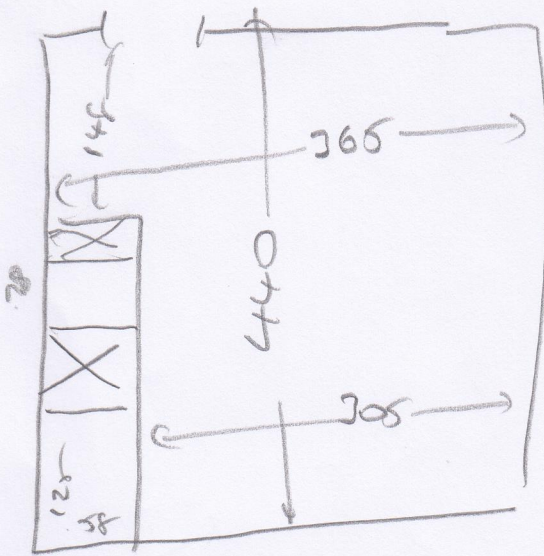

wood  
 uld  
 erts (15')  
 m/r 72 1/2 ATM

250  
 x 45



450  
 x 45

c/decum  
 m/m