

531828

MR. H. TEVFIK
75 Merfield Road
Putney
SW15 2RQ

Montreux Mon 328

F Bed 4.50 x 5 m

C/Plom 10.70 x 5 m

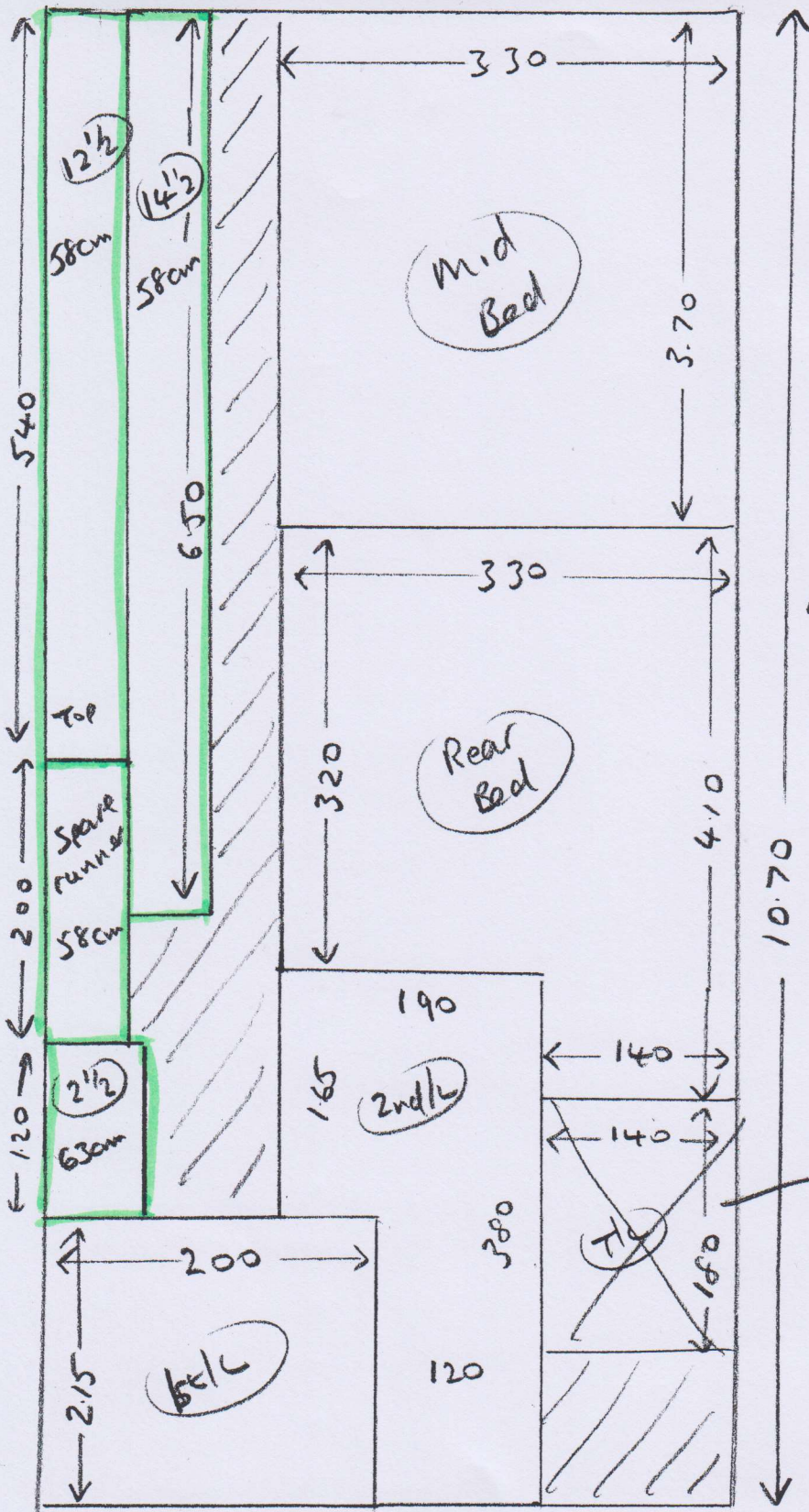

NOTE
NOT TOP FLOOR
NOT 3rd LAND

NOT THIS NOW

CUT RUNNERS IN
W/HOUSE + SEND
FOR TAPING

NOTE 4 runners to cut.

Top stairs = 12 1/2 58cm (5.40m long)

Mid stairs = 2 1/2 63cm (1.20m long)

Bottom stairs = 14 1/2 58cm (6.50m long)

Spare runner = 58cm (2m long)
leave with custome

1 or 2

Layout

221860
TGVFIK

Top Floor

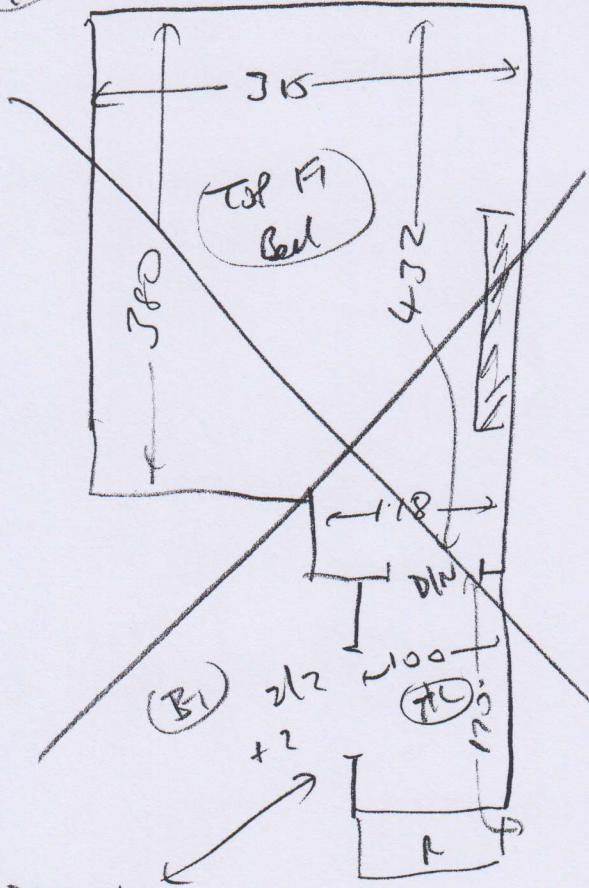

Top Stairs

- (11) 0427079
- BLN 0487100
- OR (12^{1/2}) runner
074 - gap = 58cm

Use Floor

FRONT

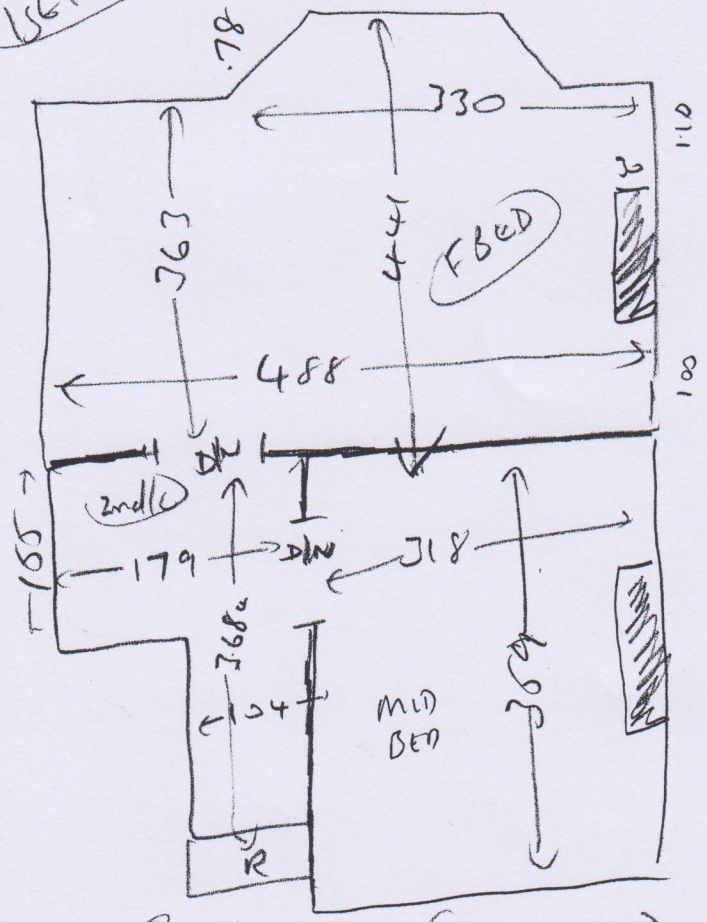

- (2) 0407083 (runner 079 - gap) = 63cm

Bottom Stairs

- (13) 0437078 (runner 074 - gap) = 58cm
- BLN 0487100

8 cm gap on runners

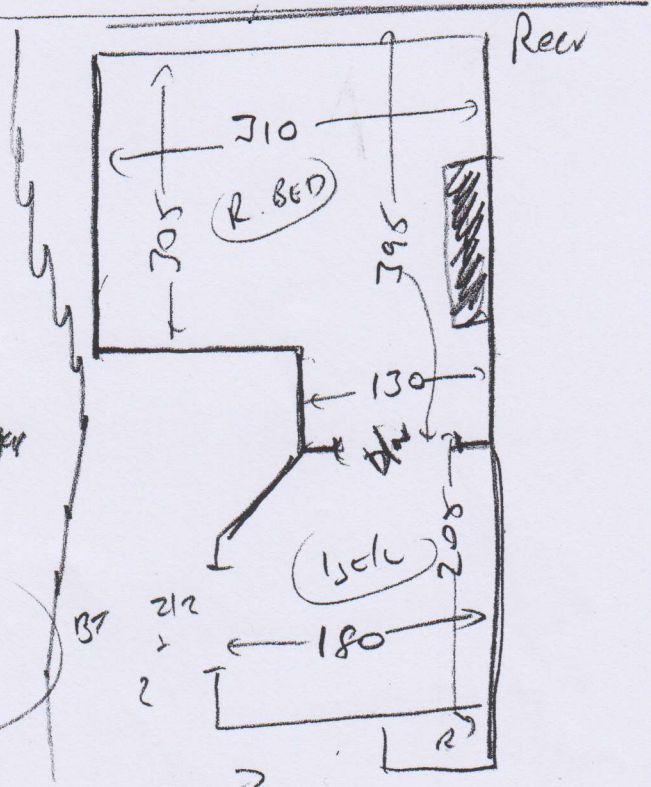

(20F2)

Whipping & Binding Workshop Instructions



To: Kasias Carpets Ltd **07825 156676**
Branch: Sheen - Tel: 020 8876 9126 E:sheenbranch@mr-carpet.co.uk
Branch Contact: John Cresswell

Customer Name: Tefvik **Please quote on invoice**

Job No: S31828 **Please quote on invoice**

Description of Carpet: Montreux MON 328

Carpet Finish: Top Taping SIDES ONLY

Number of Pieces: 4 (tape from Alternative, collect with carpet)

Sizes to be cut to: (If applicable) 5.40, 6.50, 1.20, 2.00

Runner Lengths for Taping: Please check before sewing 5.40 6.50 1.20 2.00m

Date for collection: 21 September 2020 **Required back by:** 23 September 2020

Collection From: Warehouse **Return To:** Warehouse

If Tape Selected	Supplied By	Select Supplier (if Appli
Colour of tape: Stripes 6203	Size of Tape:	Amount Visible on Top: 5.5 cm
If Whipping:		
Colour of Whipping:		

Special Instructions

Sewing charges authorised - Please note only charges authorised in writing will be paid on invoice

Materials	Description	Quantity	Unit Cost	Total
Whipping	Under 3m x 3m		£2.50	
	Over 3m x 3m		£2.50	
Standard Taping	Labour Only Under 3m x 3m	31.00	£6.30	£195.30
Double Taping	Labour Only Under 3m x 3m		£9.00	
Faux Suede & Leather	Labour Only Under 3m x 3m		£7.50	
Mitres Cotton	Per Corner	NOT APPLICABLE		
Mitres Leather	Per Corner	NOT APPLICABLE		
Narrow Binding THICK PILES	Labour & tape included		£7.50	
Blind Stitching MACHINE	38mm Tape Labour & Tape		£8.50	
Blind Stitching HAND SEWN	38mm Tape Labour & Tape		£12.50	
Hidden Stitching	Additional cost per lin M to above prices	NOT APPLICABLE		
	(Enter the same quantity as tape quantity)			

Materials & other charges

Quantity	Description	Quantity	Unit Cost	Total
	Padding		£1.00	
	Chenille Tape 120mm		£4.20	
	Chrome Tape 120mm		£3.70	
	Cotton Tape 70mm		£3.20	
	Cotton Tape CK 120mm		£3.70	
	Cotton Herringbone HB 120mm		£4.20	
	Linen Twill Tape		£5.70	
	Faux Leather 120mm		£6.00	
	Faux Suede 120mm		£6.00	
	Goblin GLV 120mm		£4.50	
	Jute 120mm		£3.70	
	Leather 120mm		£13.00	
	Pipeline		£3.20	
	Starline (Linen) LS 120mm		£5.70	
	Superstrong 120mm		£5.70	
	Slim 120mm		£3.20	
	Teakline 120mm		£5.70	
	Tape supplied from Mr Carpet			
	Sub Total			£195.30
	VAT @ 20%			£39.06
	Total			£234.36