

①

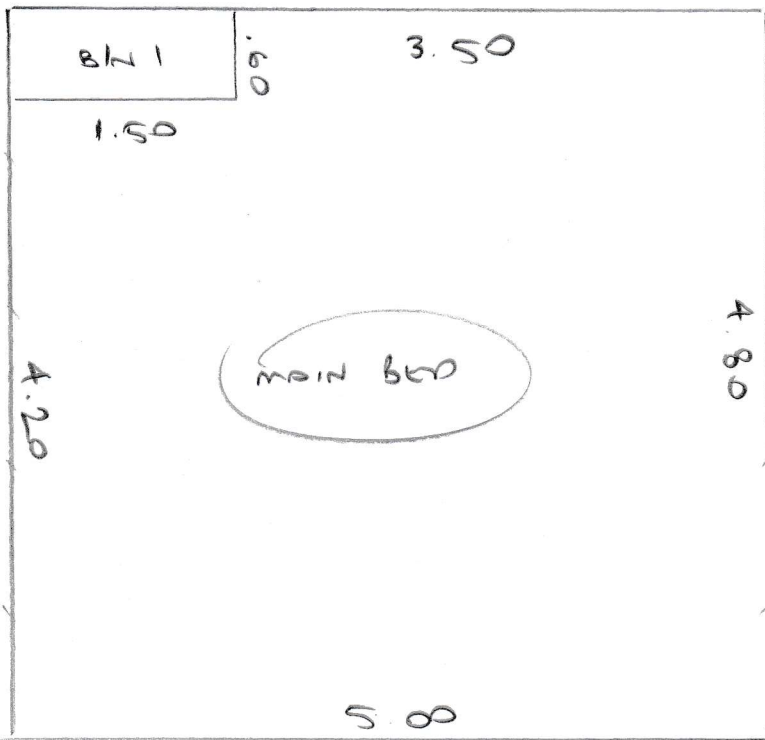

S31249
DUNCAN

Plan ① 4.80 x 5.00

Plan ② 7.20 x 5.00

Plan ③ 5.50 x 5.00

②

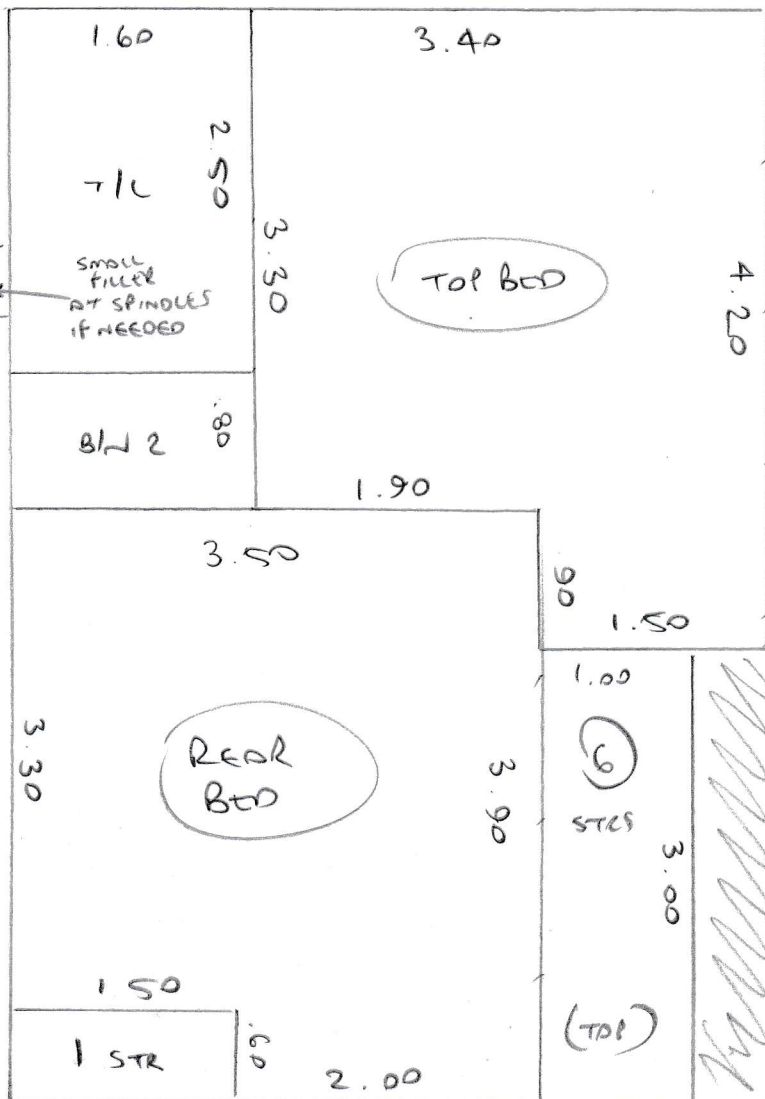

main stairs

Plan ④ 5.00 x .80m
+ 2.00 x .80m

3

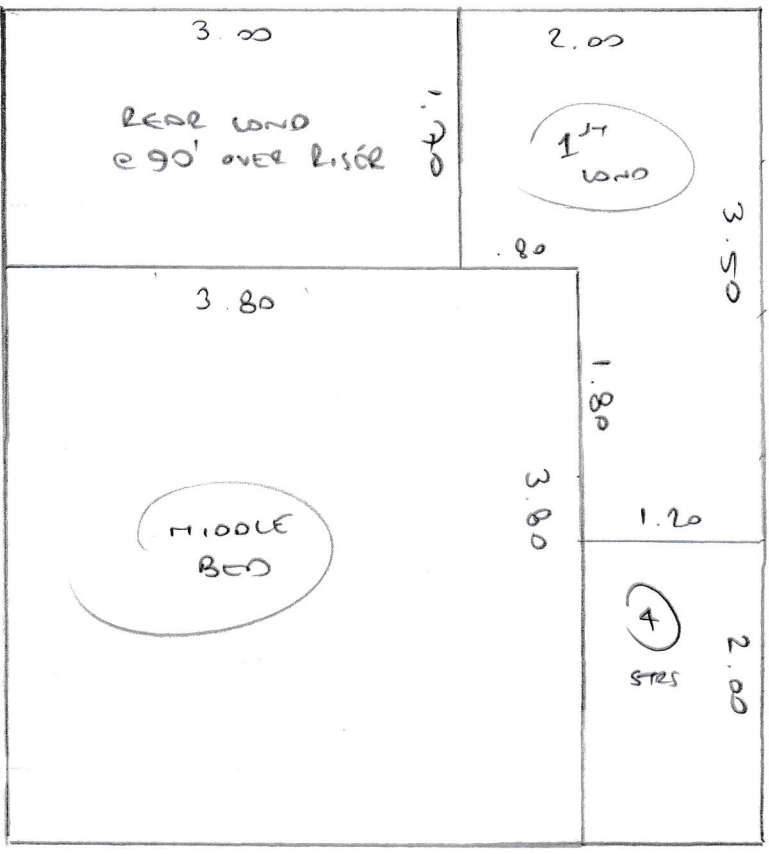

S31849
DUNCAN

4

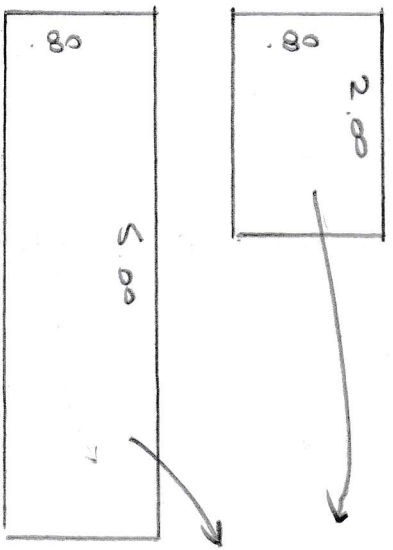

MAID STAIRS TO CUT DOWN
 TO A 60cm WIDE RUNNER
 TAKE CARE DUE TO
 PATTERN REPEAT.

STAIRS + LANDS

- wood floor
- u/a cpts
- ex s/e (NEW FOR LUNNET)

- wood floor
- NEEDS s/e
- no m/f
- no u/a

DUNCAN

- ✓ 6
- ✓ 2/e 40 78
- ✓ 8/1 42 98

✓ 3e 40 79

✓ 8/2 40 100

✓ Real LAND 255 168

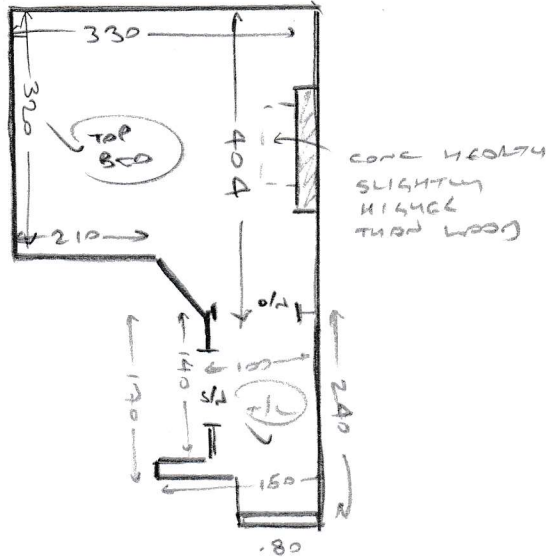

MAIN STAIRS

✓ RISEL 20 78

✓ 12e 40 78

✓ 8/3 42 98

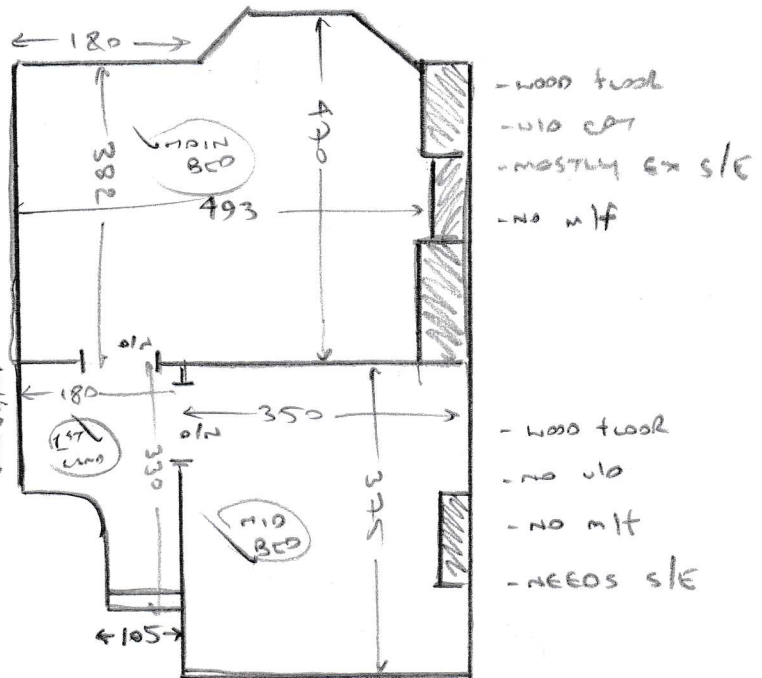

- wood floor
- u/a cam...
- NEEDS s/e
- no m/f

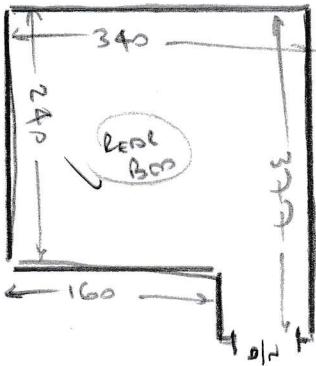

REAL LAND

2/2

Bonyham