

uld wood
needs stl

TOP STAIRS

- ✓ (11) 048 x 081
 - ✓ U1 065 x 094
 - ✓ W2 072 x 140
 - ✓ W3 068 x 077
- } uld
needs stl

Bottom stairs

- ✓ (12) 044 x 084
- ✓ W4 067 x 102
- ✓ W5 070 x 124
- ✓ W6 072 x 093

wood
uld
needs stl

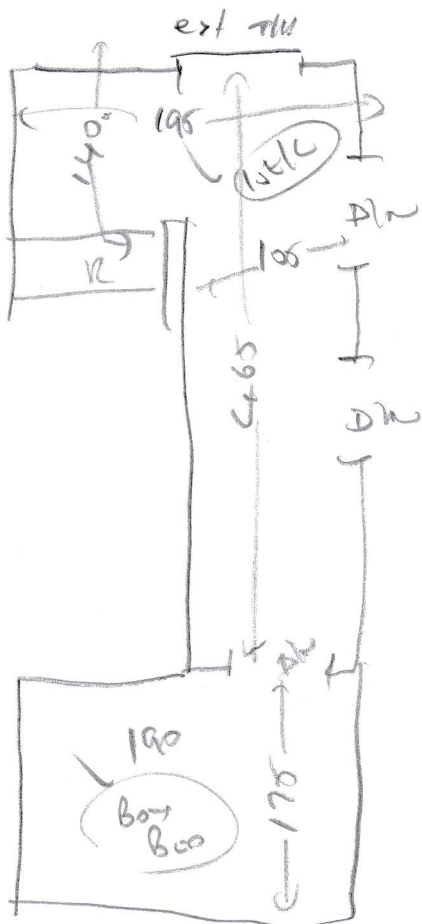

uld steel
material
(Build to
give quote)

1st Floor

(WALK)

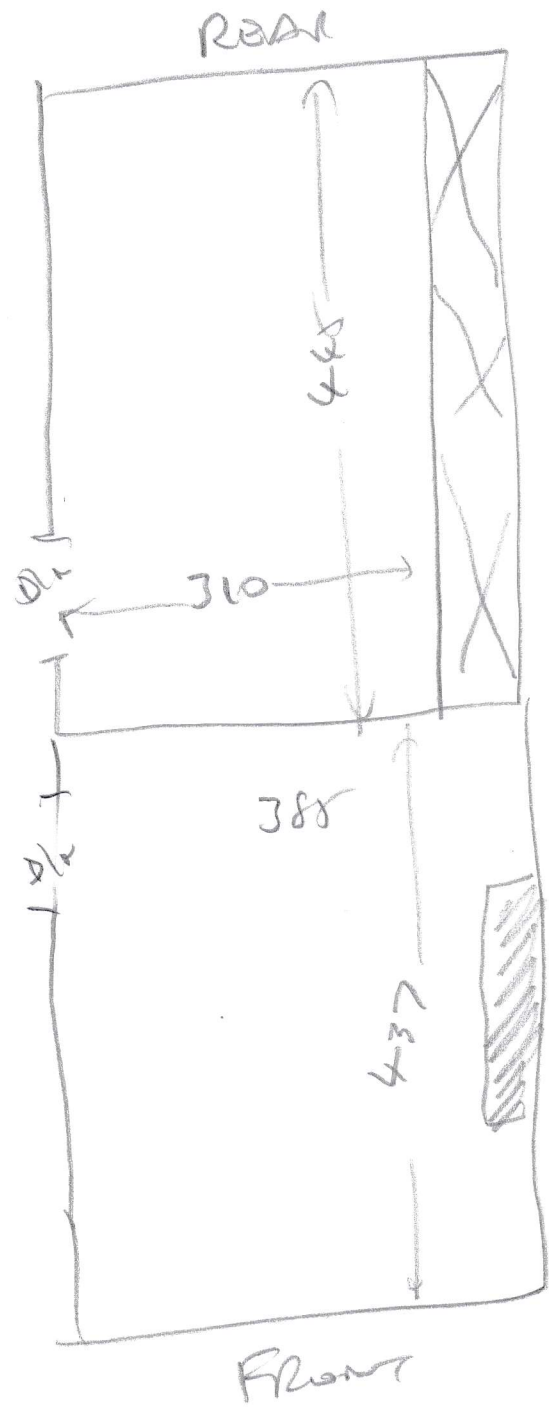

wood
 ulv stuck down
 material
 (Build to quote
 as well)
 mlf (7 1/2)
 needs stc

wood
 ulv stuck wall
 needs stc
 mlf 71 (Build to
 quote)

1st Floor

(Walls)

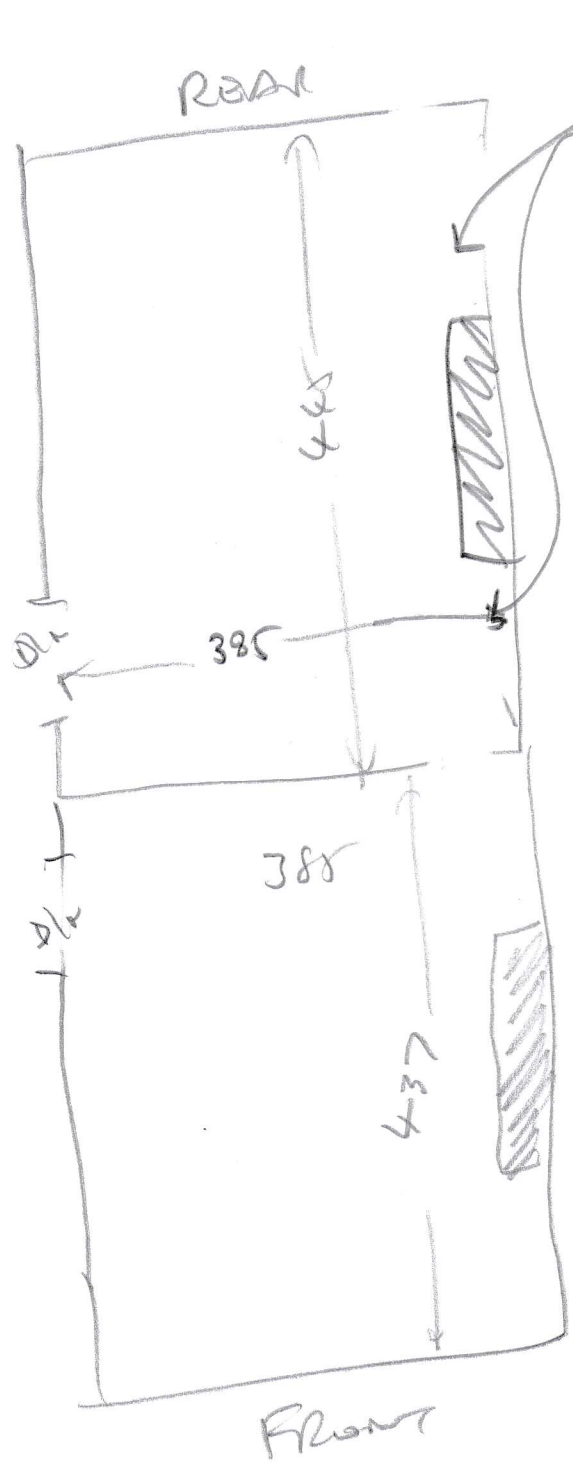

EX CURBS ARE BEING REMOVED

wood
 ult stuck down
 material
 (Builder to quote)
 as well
 mlr (1 1/2)
 needs to

wood
 ult stuck wall
 needs to
 mlr 21 (Builder to quote)