

Job No: CS 3187A

Name: BECKER

Address:

Tel:

Sheet: 01 of 02

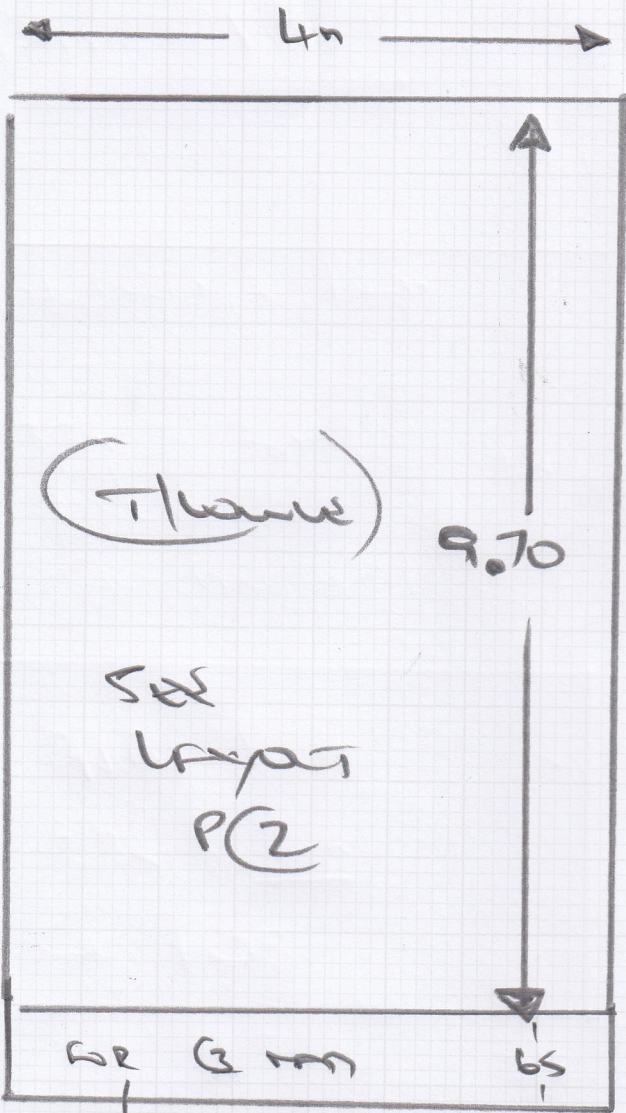

10.35
0/ALL

- ✓ U/D
- ✓ ALI
- 2 BAK
- ✓ SET
- slc
- ✓
- 1/4/4

CUT ON SITE PLEASE
 USE OLD MAT AS TEMPLATE
 DROP TO STREET SAME DAY.

(1/L)

LAGG
NET REPAIRS

(S) 31879

BECKER

(2 of 2)

SKIRTS
(M)
SIDE

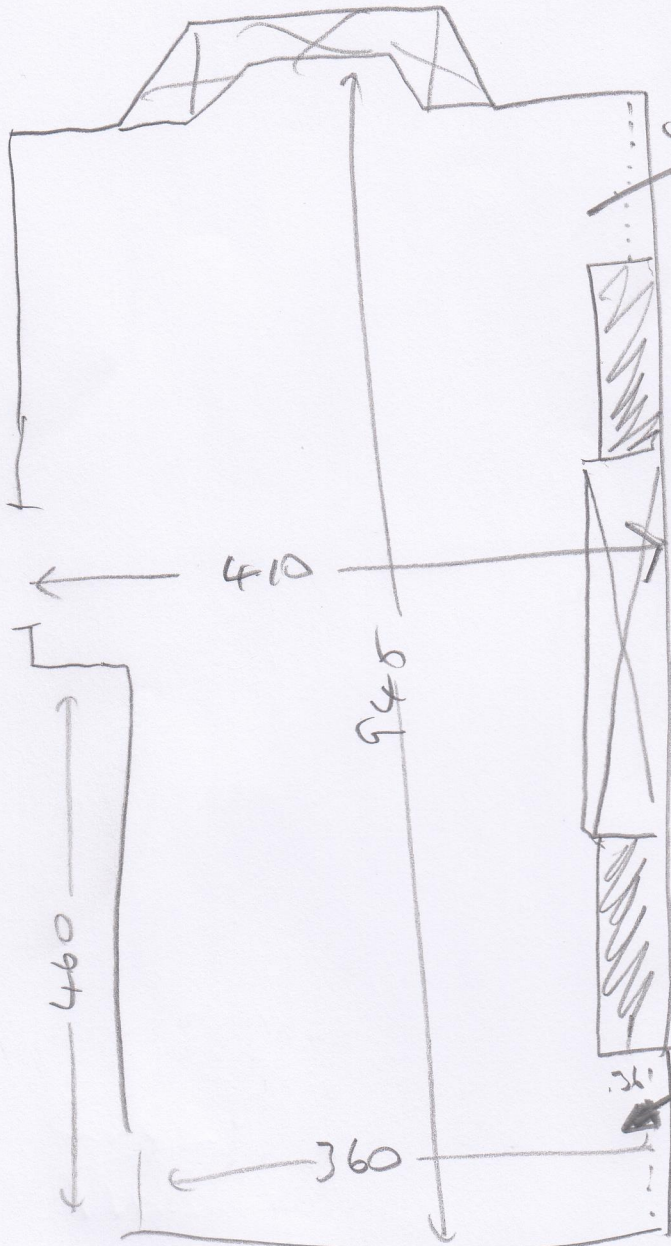

flues
here
from
waste

wood

uld

eat 5/15

mlf (x3)

(cut
of
side)

flues
here

from
waste
of
side

3 mull

wal

from 0.5
x 45

the
piece

(*) TRAP ON
SIDE PIPES

from
existing (M)

112 + 84a

84 + 84

0.65 x 45 ✓

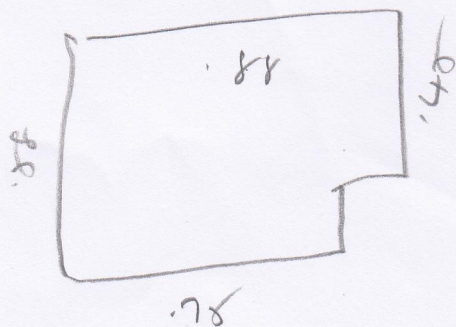

ORDER S31879



299 Upper Richmond Road West
East Sheen
LONDON SW14 8QS
Phone: 020-8876-9126

Mrs karen Becker
63 East Sheen Avenue

LONDON
SW14 8AX

Home: 020-8392-1939
Mobile: 07788-740854

Delivery Address:

63 East Sheen Avenue

LONDON
SW14 8AX

Office: N/P
Fax: N/P
Order Date: 04/08/2020

-- Customer's ref: None

Order Confirmation

Subject to Terms And Conditions attached - please check all details and advise of any discrepancies immediately.

Through lounge

To supply and fit Natural loop Briar colour Shingle 100% Wool carpet
Homemaker luxury PU foam underlay to be laid beneath,
Pad felt paper liner to be laid beneath
Fitting to same with the existing perimeter fix gripperods
Aluminum door bar,
Move furniture as necessary (customer to move small items / personal belongings),
Uplift and disposal of the existing carpets

Please Note

Door trimming – It is often necessary to have doors trimmed prior to new carpets being installed. Our fitters do not trim doors; however we are able to recommend a private contractor who can carry out this work for an additional fee payable directly.

Furniture Moving – It is the responsibility of the customer to clear all personal effects, breakables, movable items of furniture, computer and home entertainment equipment from the areas to be carpeted prior to our fitter's arrival.

Fit carpets = Wednesday 12-08-2020

Deposit Received £1250.00 by Visa with thanks
Remaining balance due of £1250.00 payable on Tuesday 11-08-2020, please contact us here at sheen between 10.00am to 2.00pm on that day

Net Order Value	2,083.33
VAT at 20%	416.67
Total Order Value	<u>£2,500.00</u>

Please find our Bank details below and include either our Order Reference or Invoice Number as reference
Bank: NatWest PLC Sort Code: 60-21-10 Account Name: Mr Carpet Ltd Account Nr: 51001837