

(S 3.9.11

MORRIS

(1) OF (4)

CONSERVATORY

- wood floor
- u/d c/p
- no m/f.

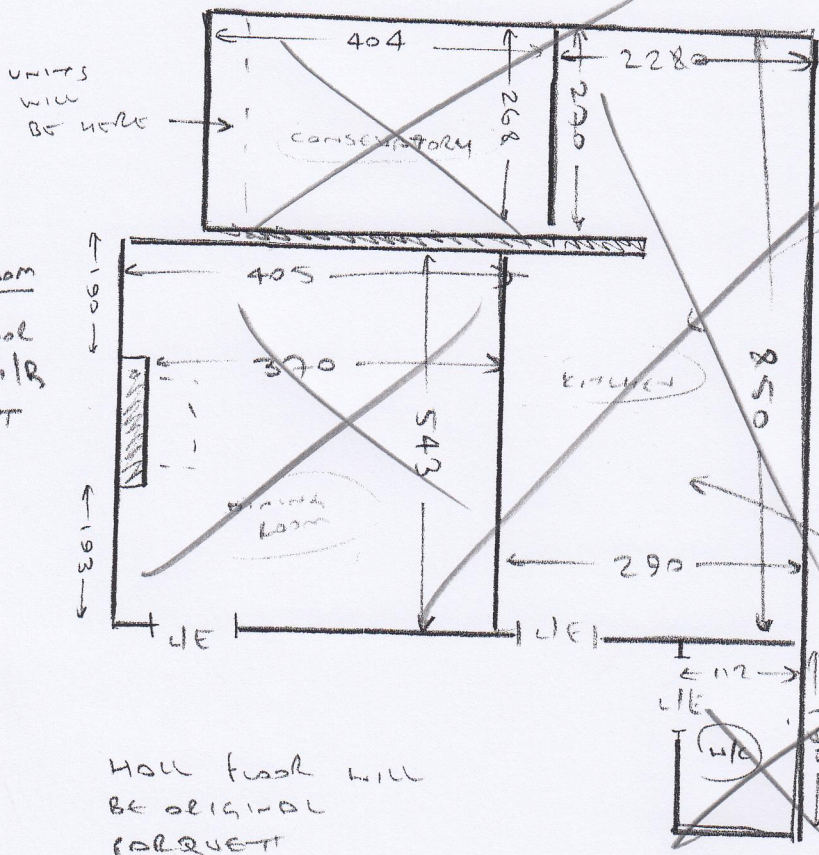

DINING ROOM
 - wood floor
 - NEEDS H/R
 - u/d c/p
 - no m/f

CONC SUB
KITMEN
 - EX TILES (EMBOSSED)
 - NO U/D
 - FELT BACK VINYL OVER TO AS
 TEMP MEASURE
 WOOD SUB

HALL floor will be original PARQUET

- CONC FLOOR
 - U/D C/P + GLIPPER

LOUNGE

- wood floor (UNEVEN BOARDS)
- u/d c/p
- EX S/E
- no m/f
- possibly fit AROUND TILED HEARTH.

S-35
 x 57
 HAND
 SUPER
 GREY

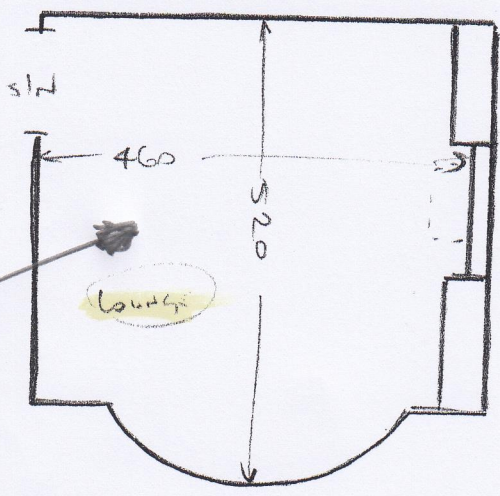

(S 31911

MORRIS

(2) of (2)

5.60 x 4.40
TIV 908

bed 3

- wood floor
- vto cmt
- ex stc
- no mlt

THESE EXISTING
CUBS WILL BE
REMOVED

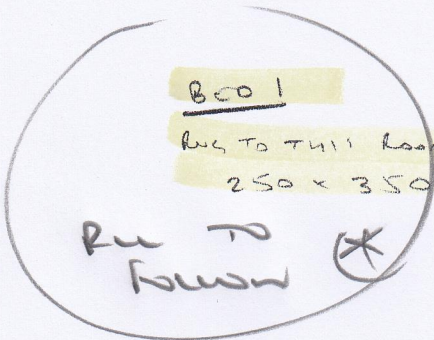
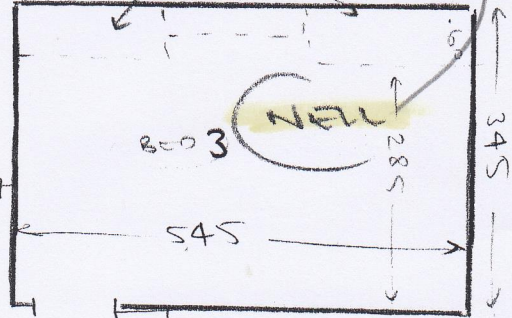

H H H

doorway
will be
moved
to HERE

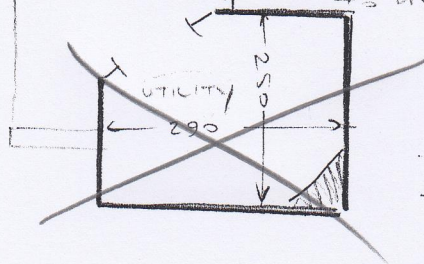

UTILITY

- wood floor
- NEEDS HIB + PUY
- no mlt
- mto cmt

Bed 2

- wood floor
- vto cmt
- ex stc
- no mlt

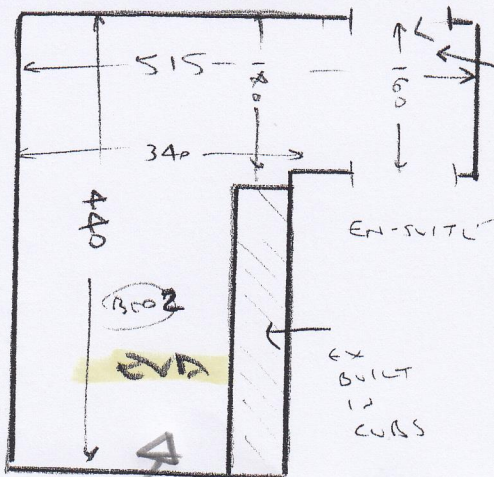

door way
will be
moved
to HERE

SLOANE #2 GL 4244

5.30 x 5.10

By H Tue 6th
Wed 5th Oct

CONSERVATORY
+ DINING
ROOM

(S 31911
MORRIS

CONSERVATORY

- wood floor
- u/d c/p
- no m/f.

(2 CUT)

6.50 - Roll END
x 47

(+)

2.85 x 47 (SEAM IN CONSERVATORY
WITH WASTE FROM
DINING ROOM)

(3 OF 4)

POSSIBLY

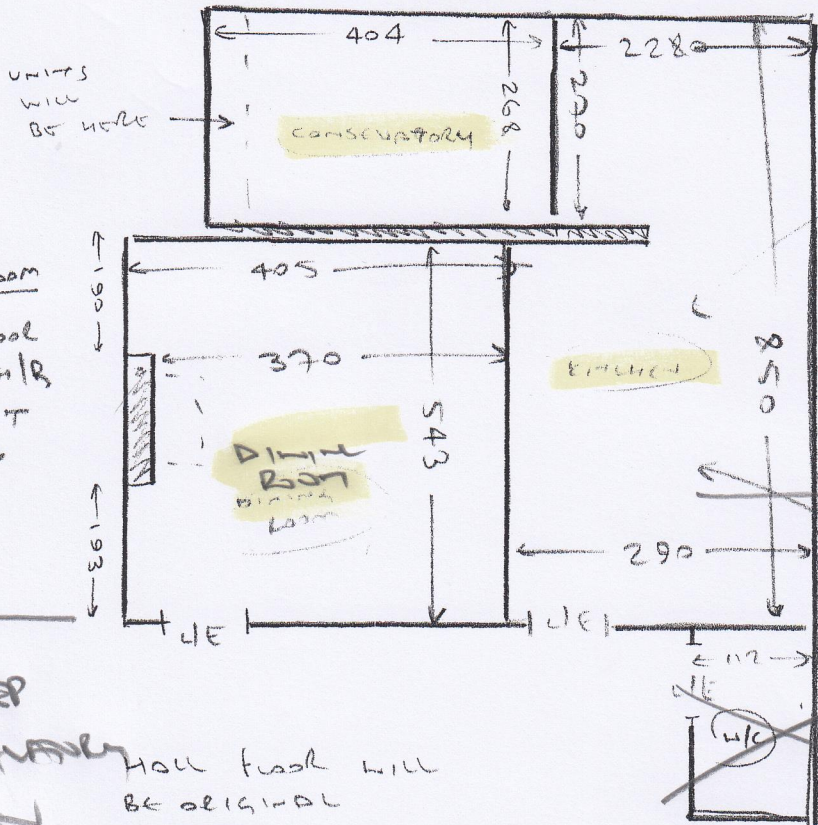

UNITS
WILL
BE HERE

DINING ROOM
- wood floor
- NEEDS H/R
- u/d c/p
- no m/f

CONC SUB

KITCHEN

- EX TILES (EMBOSSED)
- NO U/D
- FELT BACK VINYL
OVER TO AS
TEMP MEASURE

VINYL
WOOD SUB
FOR
KITCHEN
870
x 3m

- CONC floor
- u/d c/p + CLIPPER

EXT PREP

CONSERVATORY
+ KITCHEN

Hall floor will
BE ORIGINAL
PARQUET

VINYL
DINING ROOM

Hall
u/d
m/f

HIB DUN,
DINING
ROOM ✓

NOTE
PLINTH ✓
IN DINING

Room cut around a unit
with cabinet

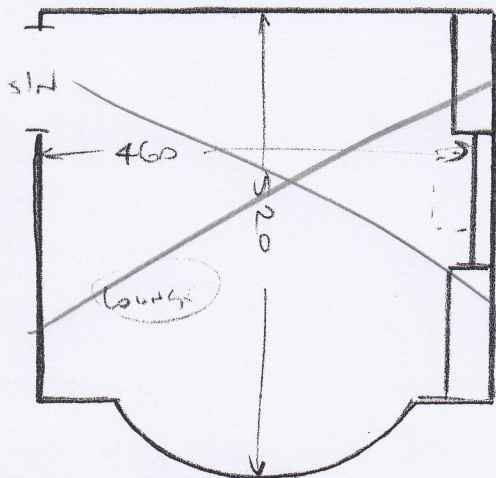

LOUNGE

- wood floor (UNEVEN BOARDS)
- u/d c/p
- EX S/E
- no m/f
- possibly fit around
TILED HEARTH.

(S 31911
MORRIS

VINYL'S

(4 OF 4)

- Bed 3
- wood floor
 - vlc cap
 - ex slt
 - no mt

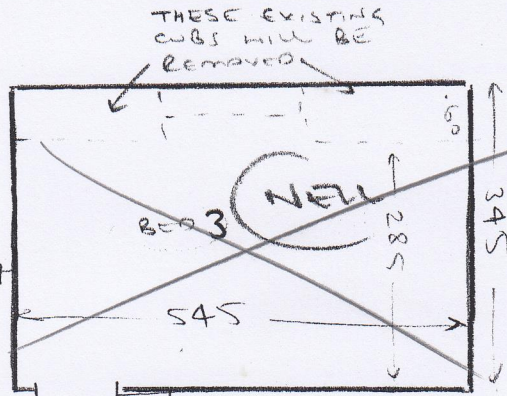

Bed 1
As to this room
250 x 350

UTILITY ROOM
DIFF
VINYL
2.70 x 3m
with HIB + PLY

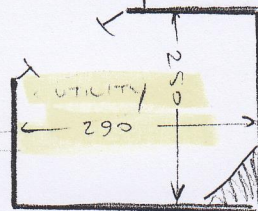

- UTILITY
- wood floor
 - NEEDS HIB + PLY
 - no mt
 - vlc cap

- Bed 2
- wood floor
 - vlc cap
 - ex slt
 - no mt

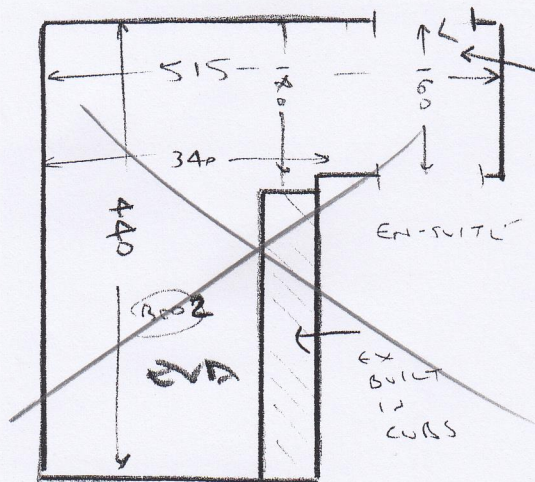

doorway
will be
moved
to here

EN-SUITE

EX
BUILT
IN
CURBS