

S31915
PREMIER CONSTRUCTION

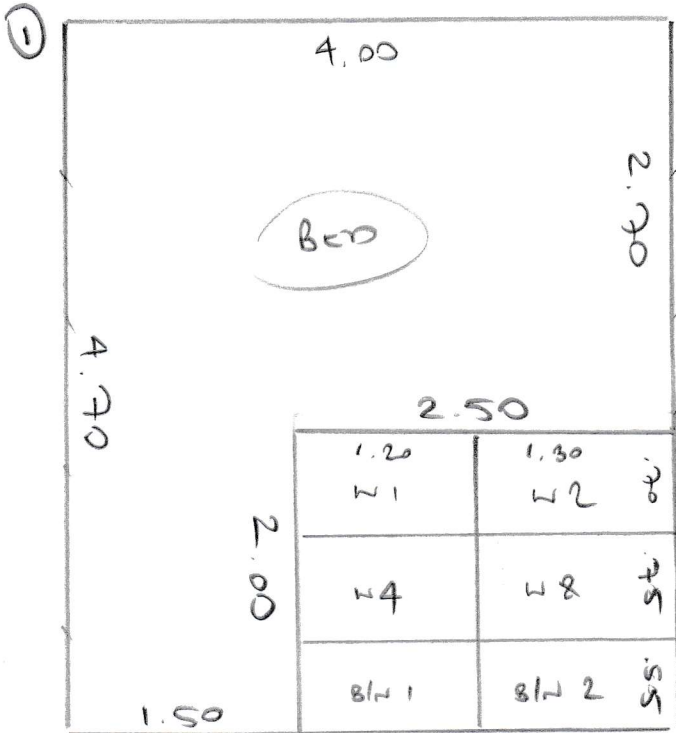

Plan ① $4.70 \times 4_m$
 Plan ② $8.20 \times 4_m$
 Plan ③ $1.65 \times 4_m$

 $14.55 \times 4_m$

58.2m²

2 x CBS $2.00 \times 4_m$
 (1 x USC + 1 x left Bed cb.)
 STRAIGHT TO FLOOR
 WITHOUT U/LAY

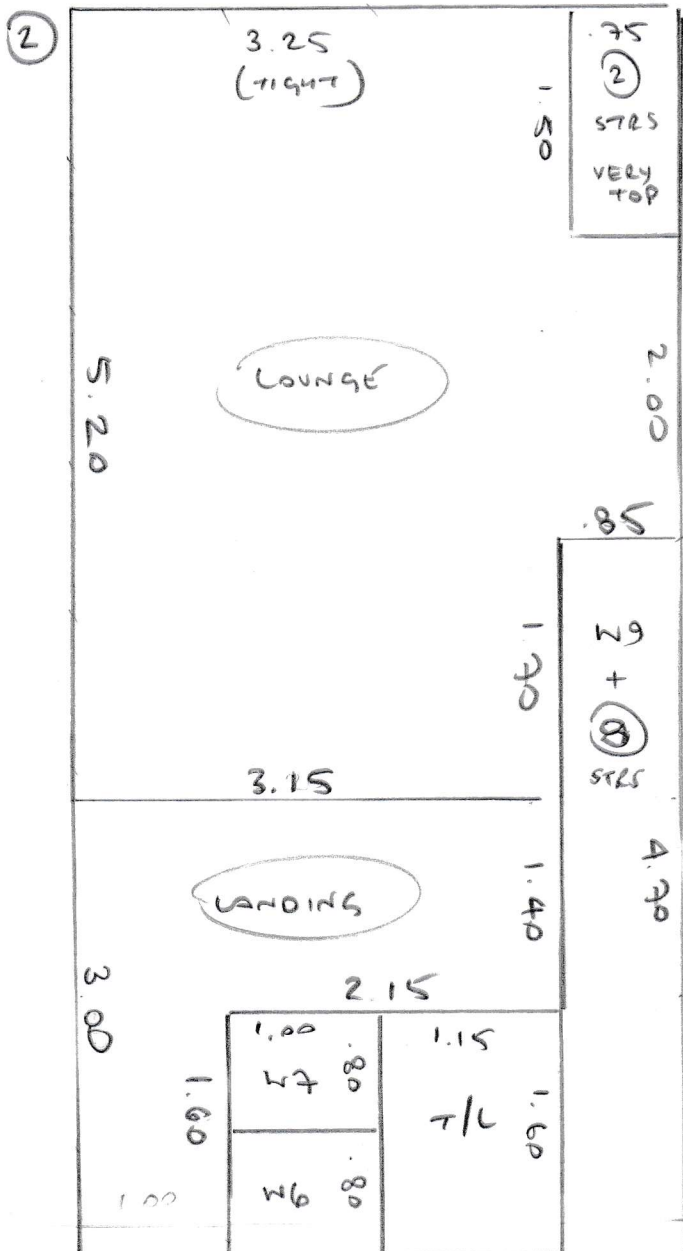

③

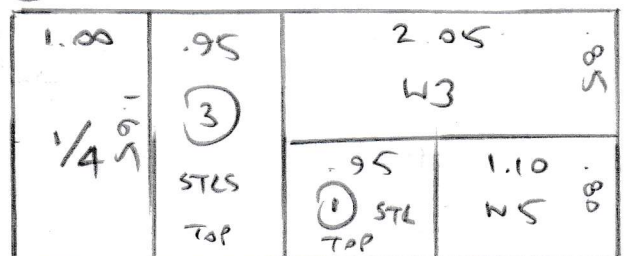

S31915
PREMIER CONSTRUCTION

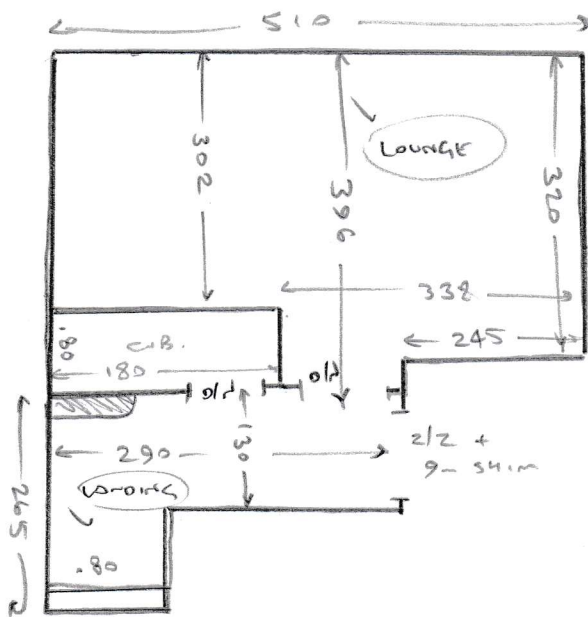
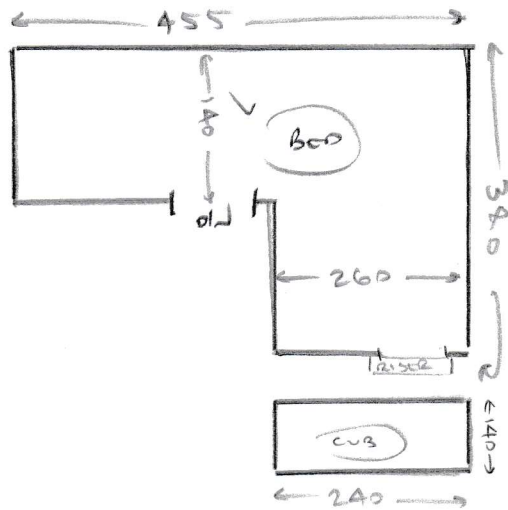

| | | | |
|--------|-----|-----|---------------------|
| ✓ T/L | 150 | 93 | (1 x 2/2 + 6-54.1m) |
| ✓ 2 e | 45 | 66 | |
| ✓ 1/4 | 92 | 87 | |
| ✓ 4 e | 45 | 82 | |
| ✓ W1 | 57 | 88 | |
| ✓ W2 | 57 | 114 | |
| ✓ W3 | 74 | 114 | |
| ✓ W4 | 60 | 80 | |
| ✓ B/W1 | 45 | 110 | |
| ✓ W5 | 70 | 93 | |
| ✓ W6 | 85 | 70 | |
| ✓ 1 e | 47 | 72 | |
| ✓ W7 | 60 | 80 | |
| ✓ W8 | 66 | 100 | |
| ✓ W9 | 58 | 73 | |
| ✓ 7 e | 45 | 73 | |
| ✓ B/W2 | 45 | 90 | |

NOTE: - VERY OLD HOUSE
WITH CREAKY /
LOOSE STAIRS
MENTIONED TO
BUILDING

ALL AREAS

- WOOD FLOORS
- NO VIB
- NEEDS S/E
- NO M/F
- PARKING = £3.15 P/H