



CUTS
 5.70
 6.00
 2.80
 6.85
 1.40
 3.15

 25.90 x 5m
 off 3290 roll

S31924

 MRS J. MARTIN
 168 SHEEN LANE
 E SHEEN
 SW14 8LZ

 Venezuela, VEN 011
 32.90 x 5m

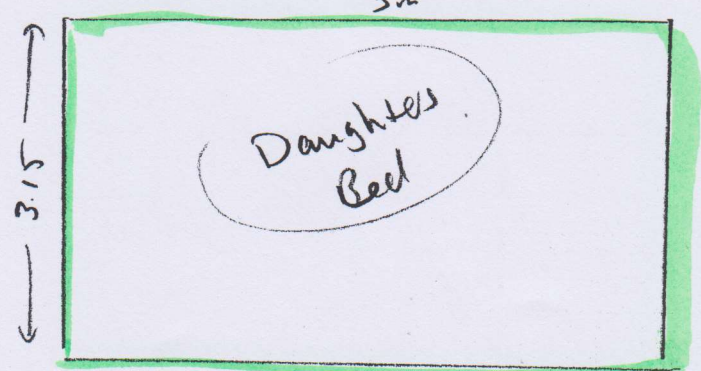
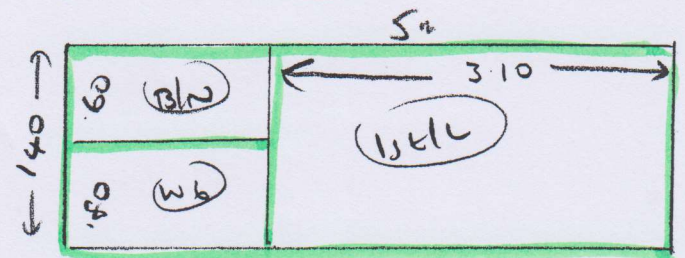
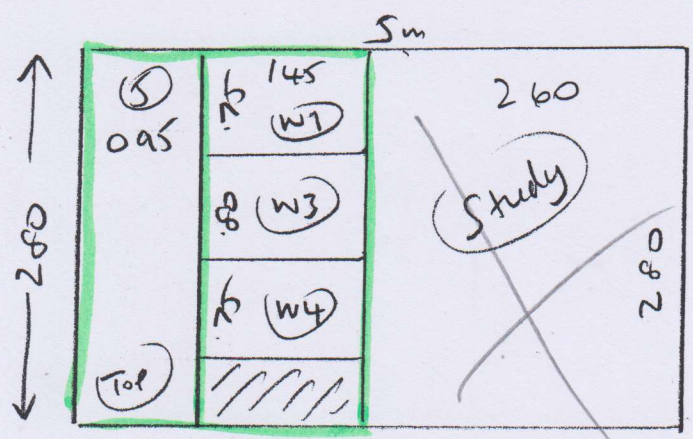
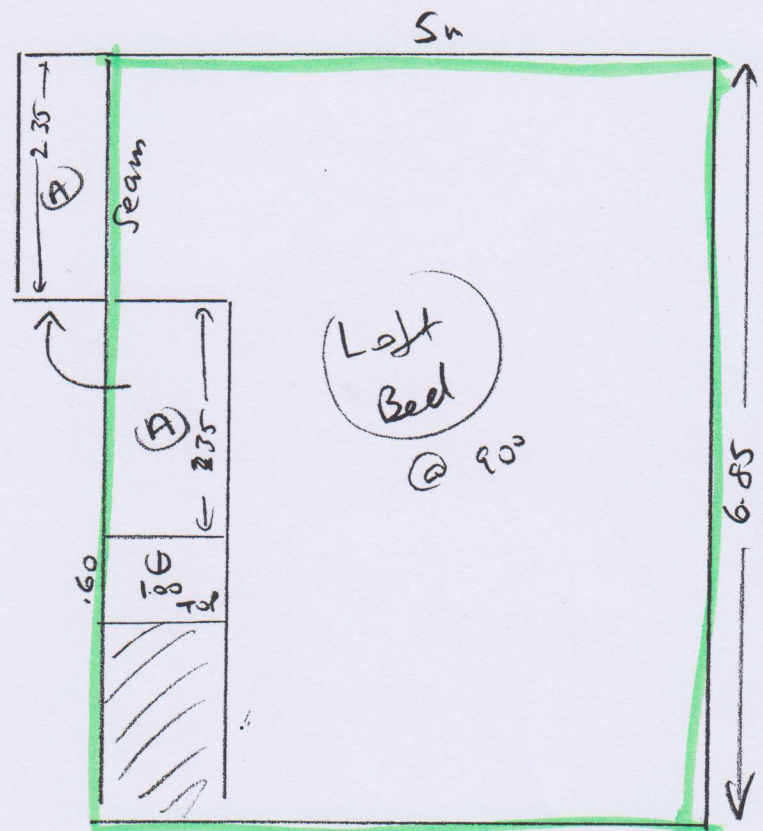
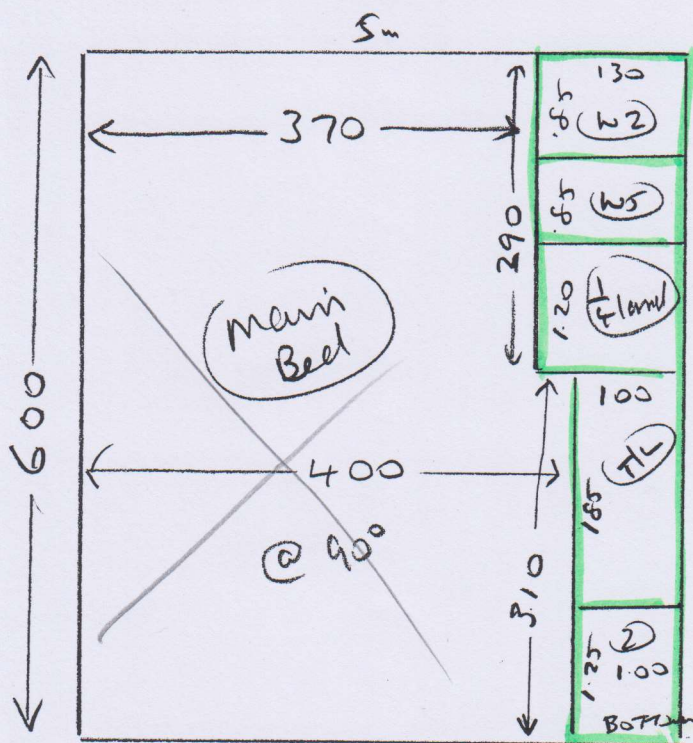

PART 2 OF JOB

Loft
Daughter's
1st stairs

(1 OF 3)

Layout

Part 2 or Job

531924
MARTIN

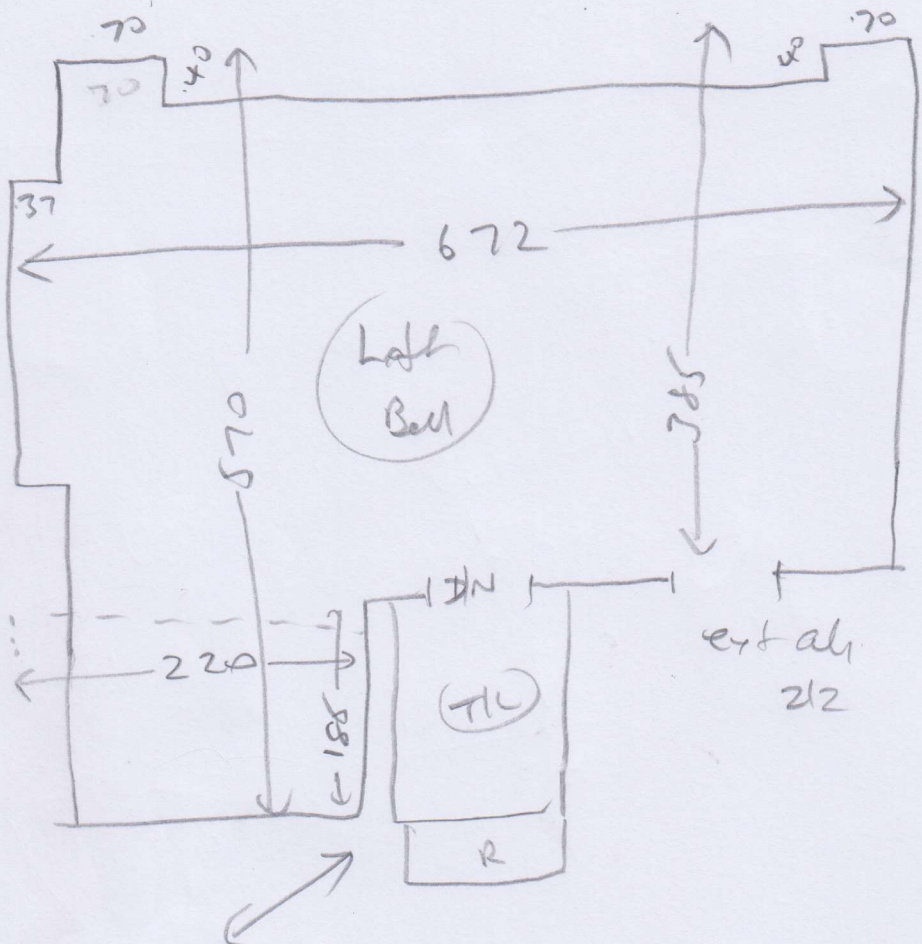

wood
w/ sisal
ext sls
MK x 3
Porteray

ext al
212

212
6m²
3+010

- TL 1750 x 0.90
- ① 046 x 082
- W1 066 x 099
- W2 075 x 119
- W3 072 x 085
- ⑤ 046 x 083
- W4 067 x 097
- W5 076 x 112
- W6 067 x 071
- B/N 048 x 085

- 1st IC 1300 x 295
- ② 045 x 088
- 1/4 land 1100 x 1.00 (312 study)
- R/W 0.20 x 0.84 Run - gap
- ⑫ 048 x 084 " - gap

Runner

64 cm
agreed

wood
w/ sisal
ext sls job

2023

PART 2 OF JOB

S31924
MARTIN

Layout

REAR

Wood
ply
ext slr
mtr (x2)

Wood
ply
ext slr
mtr (x1)

FRONT

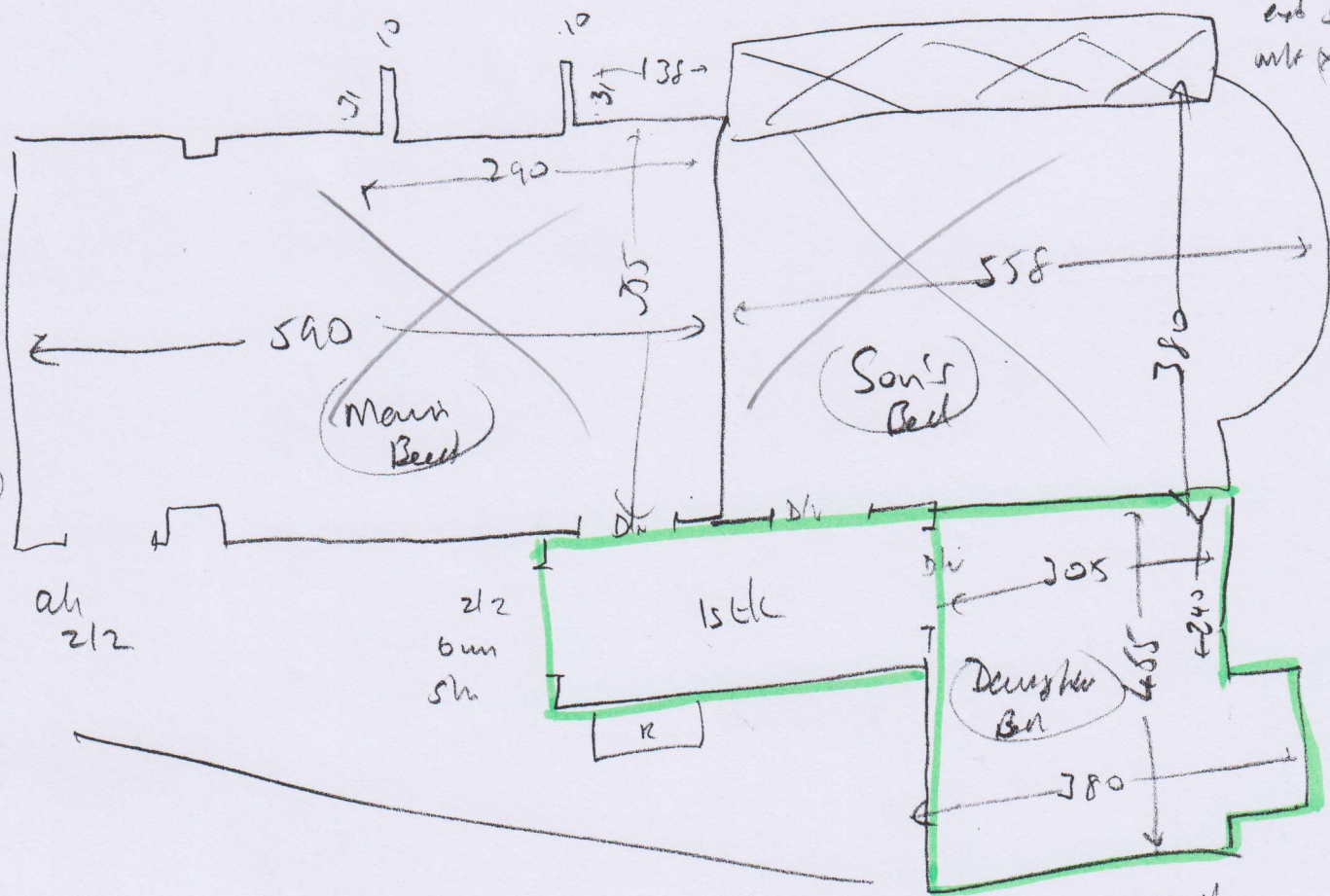

ah
212

212
bun
sh

Isle

Daddy's
Br

Wood
ply
ext slr
mtr (x2)

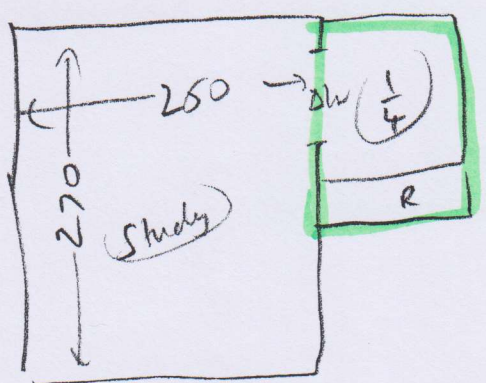

Wood
ply
ext slr
mtr (x1)

30R3

Roll BREAKDOWN

S31924

MARTIN

Venezuela, VEN 011

32.90 x 5m

Cuts PART 1

5.70

6.00

2.80

14.50

14.50

11.40

7.00

32.90 x 5m Roll

CUTS PART 2

6.85

1.40

3.15

11.40

11.40

BALANCE

7.00 x 5m

Please check measure +
let D.C. know to make remnant
ticket