

SLOANE -

- PLAN ① 6.10 x 5m
- PLAN ② 5.20 x 5m
- PLAN ③ 6.60 x 5m
- PLAN ④ 6.10 x 5m
- PLAN ⑤ 5.90 x 5m
- PLAN ⑥ 2.40 x 5m

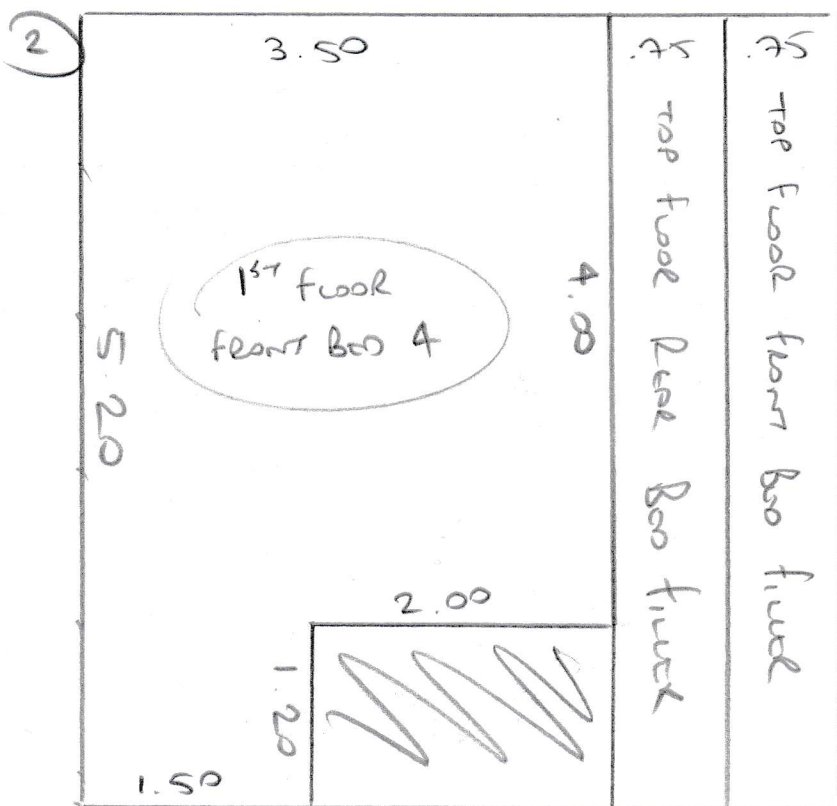

3

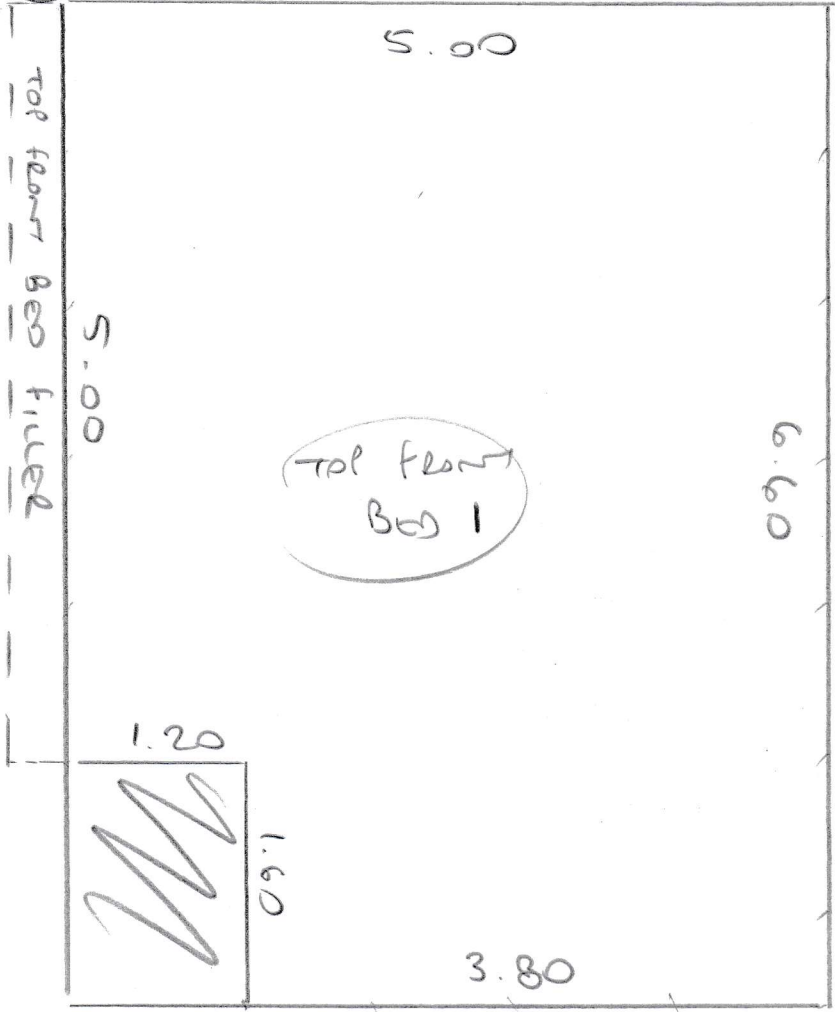

S31930
DEEMING

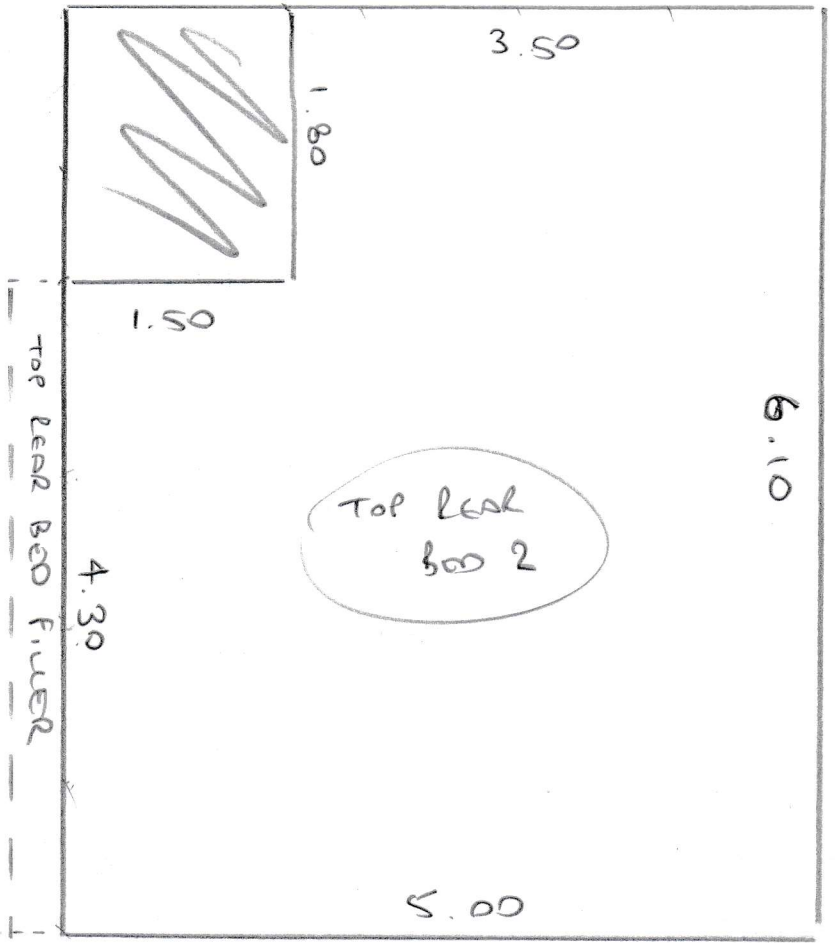
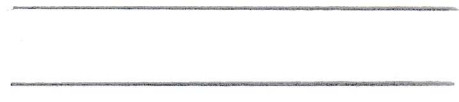

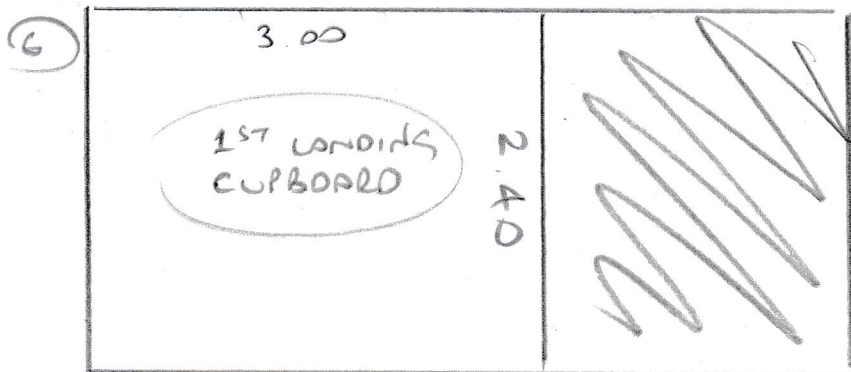
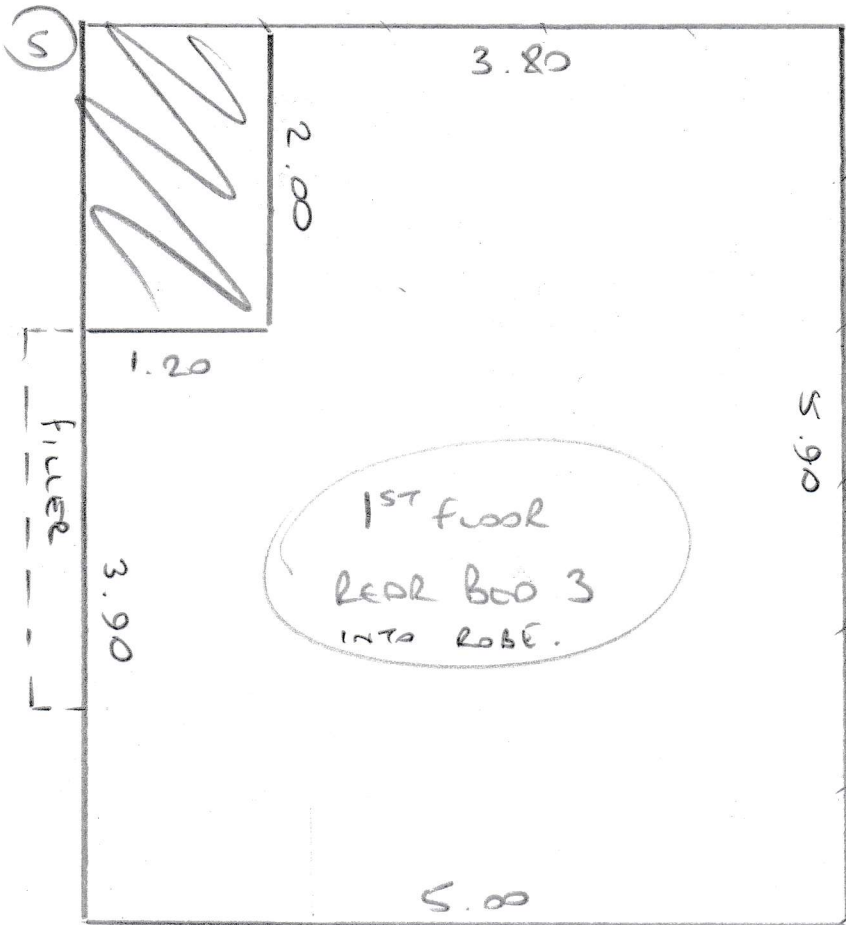

Top Floor

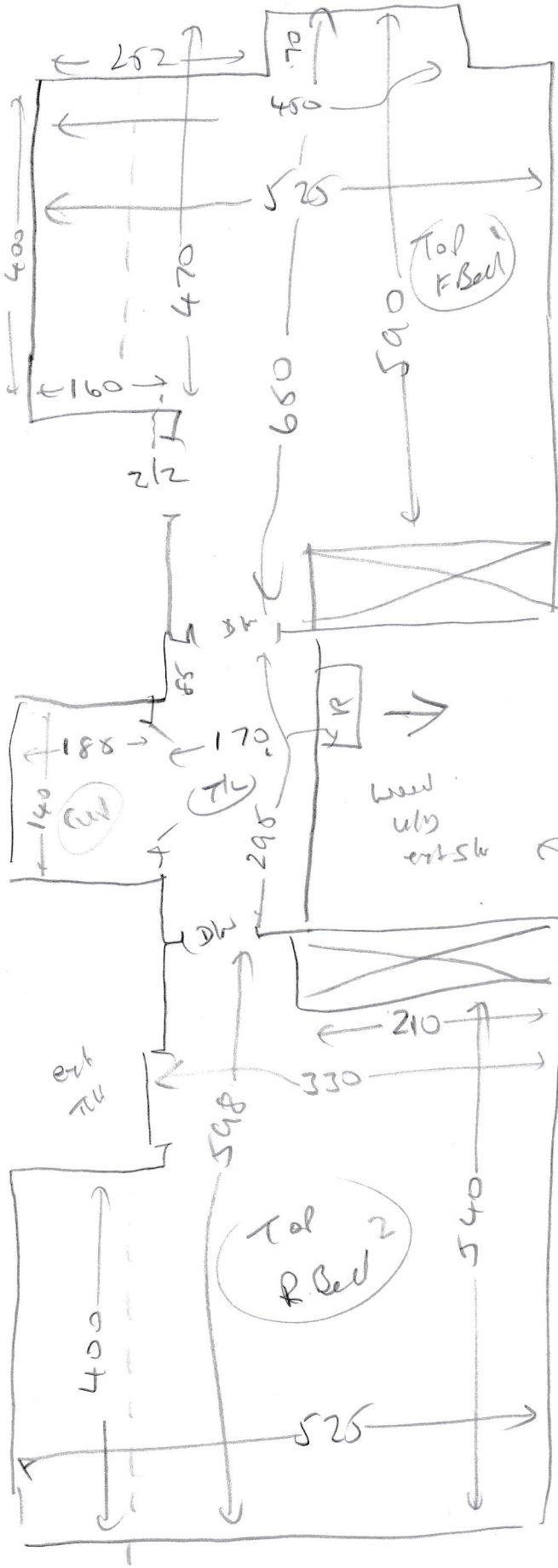

Ward
 ulb
 estsh (15)
 m/r 2
 Portage

Ward
 ulb
 estsh

Ward
 ulb
 estsh (15)
 m/r 1
 Portage

- (4) 047 x 080
 - 1/2 (A) 106 x 082
 - (4) 047 x 080
 - 1/2 (B) 106 x 082
 - (4) 047 x 080
- TOP STAIR

1st Floor

1st Floor

FRONT

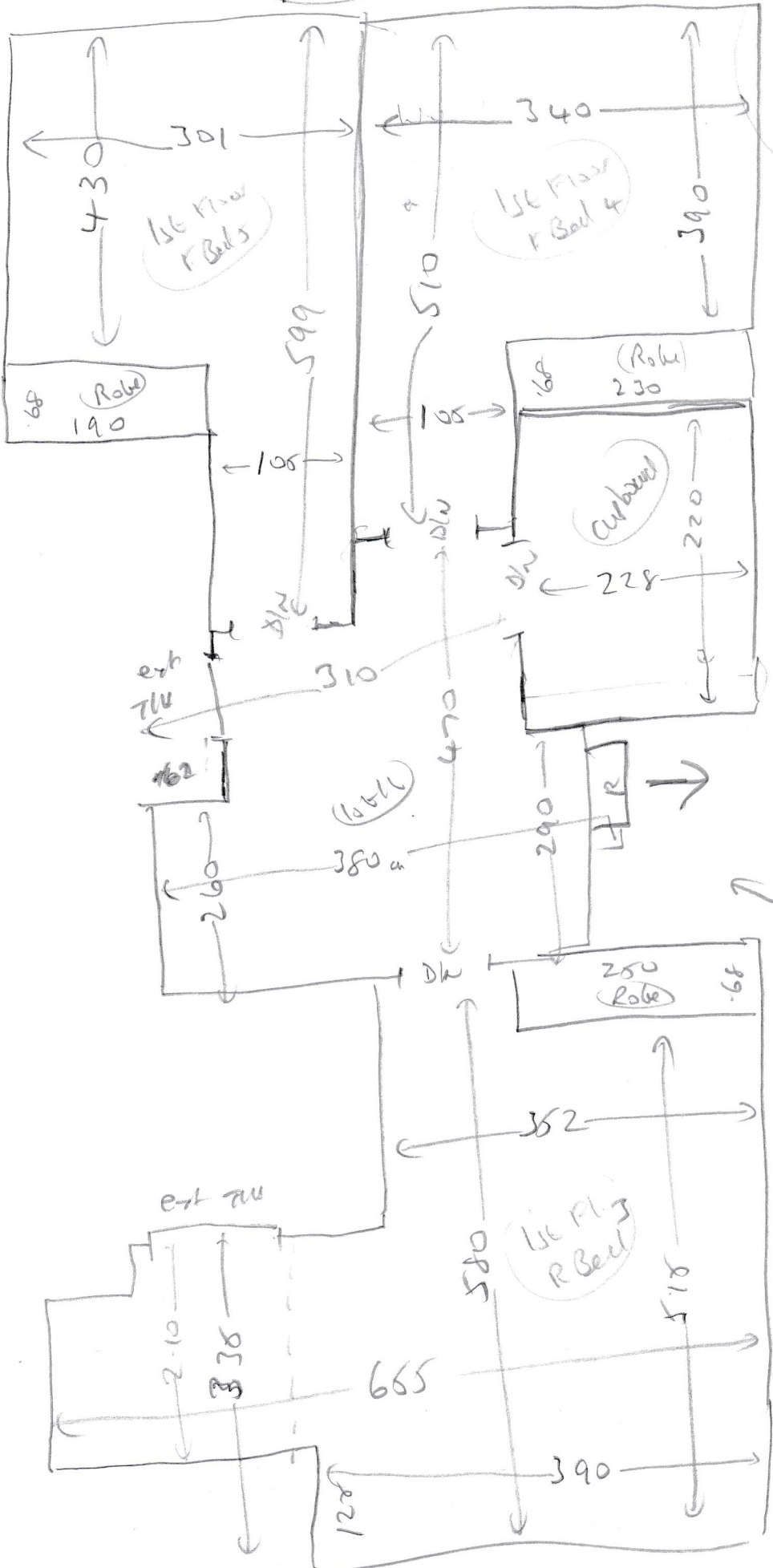

wood ulb
ext slr (10')
mlk x 1

wood ulb
ext slr
mlk x 1

- 1st fl
 - (4) 047 x 060
 - (5) 047 x 060
 - (6) 047 x 060
 - (7) 047 x 060
- MID Term

wood ulb
ext slr (10')
mlk x 3

REAR

Stairs to basement

- Riser 0227080
- ↳ (4) 0477080
- $\frac{1}{4}$ land (E) 1077082
- (4) 0477080
- $\frac{1}{4}$ land (F) 1077082
- = (3) 0477080

wood
also
ext 56