

Part 1 of job

3x Top Floor beds

		OFF 21.50 m x 5m RSH
Top F. Bed 1	4.33 x 4.50	cut 450
Top R. Bed 2	4.50 x 4.50	cut 460
Top R. Bed 3	3.62 x 4.39	cut 375

EXISTING ALLAY
EXISTING SLEDGE

531946

Job No: MR O. PEKIN
Name: 130 CASTELNAU
Address: BARNES
SW13 9ET
Tel:
Sheet: of:

Hand/stairs layout

Part 1
Template runners for
tapping

1st Land - bully bedded

③ 0.45 x 67cm runner

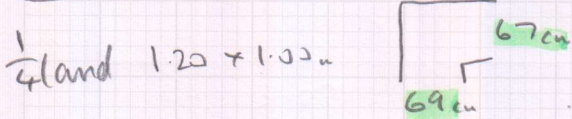

② 0.45 x 69cm runner

W1 0.60 x 0.95
W2 0.85 x 1.30
W3 1.00 x 1.00

} cut on site

W4 0.65 x 68cm runner

⑥ 0.45 x 68cm runner

1st Land - bully bedded

③ 0.45 x 67cm runner

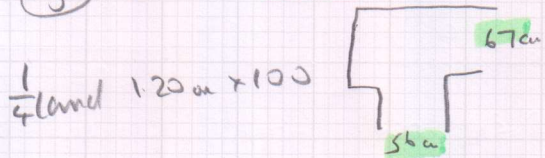

② 0.45 x 56cm runner

W5 0.57 x 0.75
W6 0.70 x 1.10
W7 1.00 x 1.00

} cut on site

W8 0.54 x 68cm runner

⑦ 0.45 x 68cm runner

W8/1 0.55 x 0.85 } cut on site
W8/2 0.70 x 1.00 } (cap n band)

(1 or 2)

Top stairs

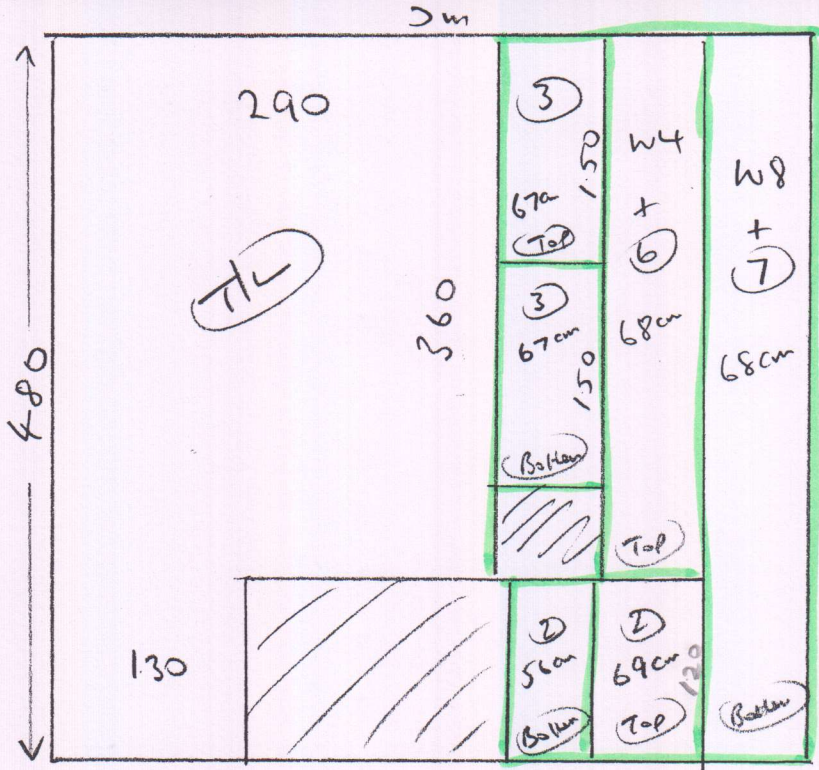

531946

MR. O PEKIN
130 CASTELNAU
BARNES
SW13 9ET

OFF 30m x 5m Roll

4.80 x 5m
4.50 x 5m

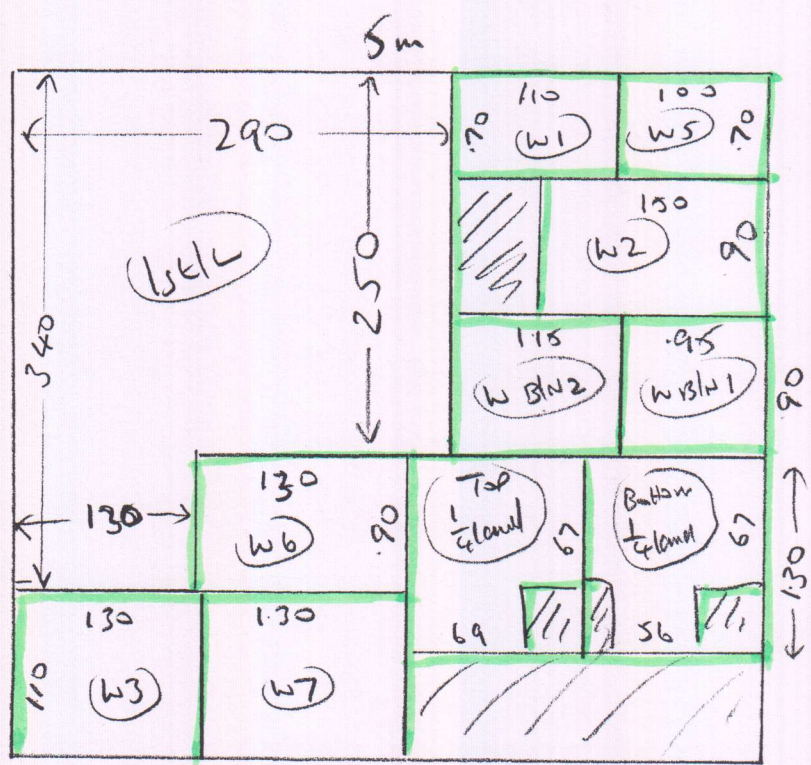

PART 1

TEMPLATE RUNNING
ON SITE +
SEND FOR TAPING

Part 1 of JOB

2012

Sheen Roll Breakdown (5m wide)

Job No: S31946
 Customer Name: Pekin
 Carpet: Startwist Elite 50 (Tralee 50)
 Colour: Elmwood 0432 (TRA-19509)

Roll A = 30.00m x 5.00m		Cuts
PART 2	LOWERS	14.00
PART 2	FIRST FLOOR RIBBON	6.10
PART 1	SIL ✓	4.80
PART 1	SIL ✓	4.60

CUT THE 4.60m LAST

Roll B = 21.50m x 5.00m		Cuts
PART 2	FLOOR (4)	5.40
PART 1	TOP BOY (2) ✓	4.60
PART 1	TOP BOY (1) ✓	4.50
PART 1	TOP BOY (3) ✓	3.75
PART 2	BOY (5)	2.90

CUT THE 2.900m LAST

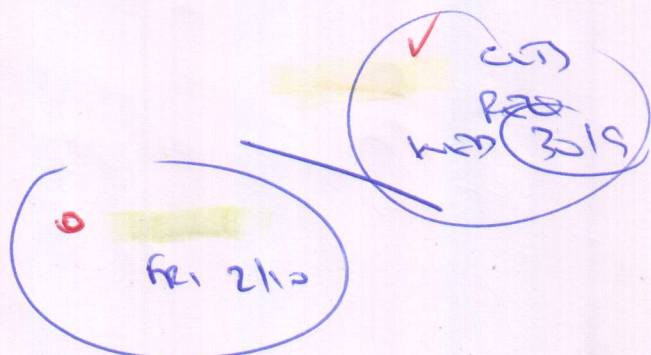

Whipping & Binding Workshop Instructions



To: **Kasias Carpets Ltd** 07825 156676

Branch: Sheen - Tel: 020 8876 9126 E: sheenbranch@mr-carpet.co.uk

Branch Contact: John Cresswell

Customer Name: Pekin

Please quote on invoice

Job No: S31946

Please quote on invoice

Description of Carpet: Startwist Elite, S8

Carpet Finish: Top Taping SIDES ONLY

Number of Pieces: 16

Sizes to be cut to: (If Already cut runners applicable)

Runner Lengths for Taping: Please check before sewing 4.80, 3.60, 1.50, 1.50, 1.20, 1.20 + 10 winders and 2 quarter landings

Date for collection: Friday 2nd Oct

Required back by: Tuesday 6th Oct

Collection From: Warehouse

Return To: Warehouse

If Tape Selected	Supplied By	Select Supplier (if Appli
Colour of tape: To choose	Size of Tape:	Amount Visible on Top: 4cm
If Whipping:		
Colour of Whipping:		

Special Instructions

Sewing charges authorised - Please note only charges authorised in writing will be paid on invoice

Materials	Description	Quantity	Unit Cost	Total
Whipping	Under 3m x 3m		£2.50	
	Over 3m x 3m		£2.50	
Standard Taping	Labour Only Under 3m x 3m	54.00	£6.30	£340.20
Double Taping	Labour Only Under 3m x 3m		£9.00	
Faux Suede & Leather	Labour Only Under 3m x 3m		£7.50	
Mitres Cotton	Per Corner	NOT APPLICABLE		
Mitres Leather	Per Corner	NOT APPLICABLE		
Narrow Binding THICK PILES	Labour & tape included		£7.50	
Blind Stitching MACHINE	38mm Tape Labour & Tape		£8.50	
Blind Stitching HAND SEWN	38mm Tape Labour & Tape		£12.50	
Hidden Stitching	Additional cost per lin M to above prices (Enter the same quantity as tape quantity)	NOT APPLICABLE		
Materials & other charges				
Quantity	Description	Quantity	Unit Cost	
	Padding		£1.00	
	Chenille Tape 120mm		£4.20	
	Chrome Tape 120mm		£3.70	
	Cotton Tape 70mm		£3.20	
	Cotton Tape CK 120mm		£3.70	
	Cotton Herringbone HB 120mm	54.00	£4.20	£226.80
	Linen Twill Tape		£5.70	
	Faux Leather 120mm		£6.00	
	Faux Suede 120mm		£6.00	
	Goblin GLV 120mm		£4.50	
	Jute 120mm		£3.70	
	Leather 120mm		£13.00	
	Pipeline		£3.20	
	Starline (Linen) LS 120mm		£5.70	
	Superstrong 120mm		£5.70	
	Slim 120mm		£3.20	
	Teakline 120mm		£5.70	
			Sub Total	£567.00
			VAT @ 20%	£113.40
			Total	£680.40