

Part 3 of job  
fit landings + stairs

SJ1946  
130 CASTLEMAN  
BARNES  
SW13 9ET

Fit all new D'naps

Land/stairs  
layout

Part 1  
Template runners for  
tapping

1st Land - fully fitted

(3) 0.45 x 67cm runner

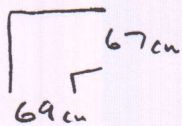
1/4 land 1.20 x 1.00m 

(2) 0.45 x 69cm runner

W1 0.60 x 0.95

W2 0.85 x 1.30

W3 1.00 x 1.00

} cut on  
site

W4 0.65 x 68cm runner

(6) 0.45 x 68cm runner

1st Land - fully fitted

(3) 0.45 x 67cm runner

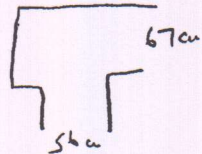
1/4 land 1.20m x 1.00 

(2) 0.45 x 56cm runner

W5 0.57 x 0.75

W6 0.70 x 1.10

W7 1.00 x 1.00

} cut on  
site

W8 0.54 x 68cm runner

(7) 0.45 x 68cm runner

WB1-1 0.55 x 0.85

WB1-2 0.70 x 1.00

} cut on  
site

(CAP n band)

(1 or 2)

TOP stairs

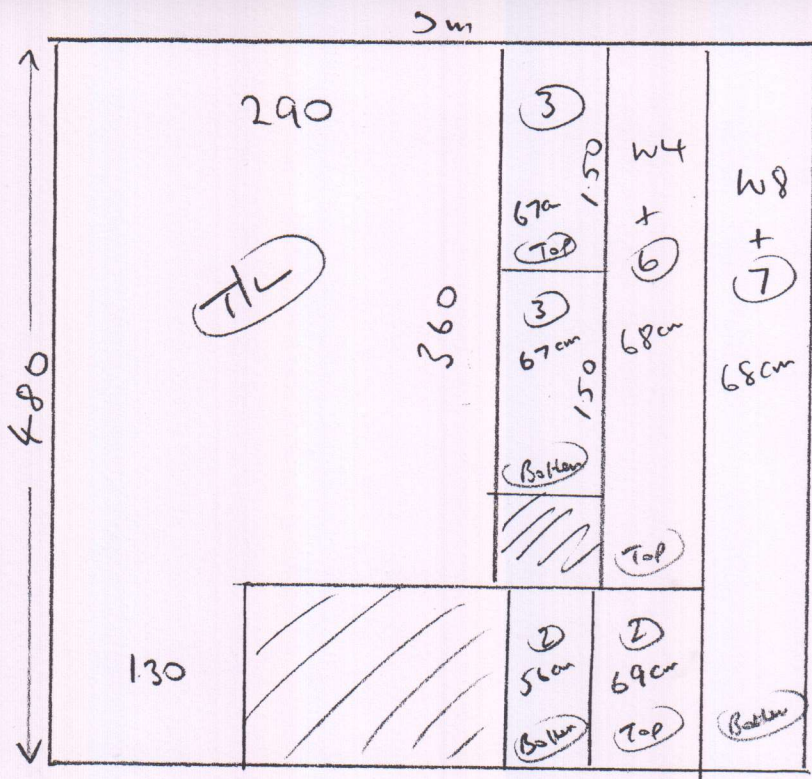

OFF 30m x 5m Roll

4.80 x 5m

4.50 x 5m

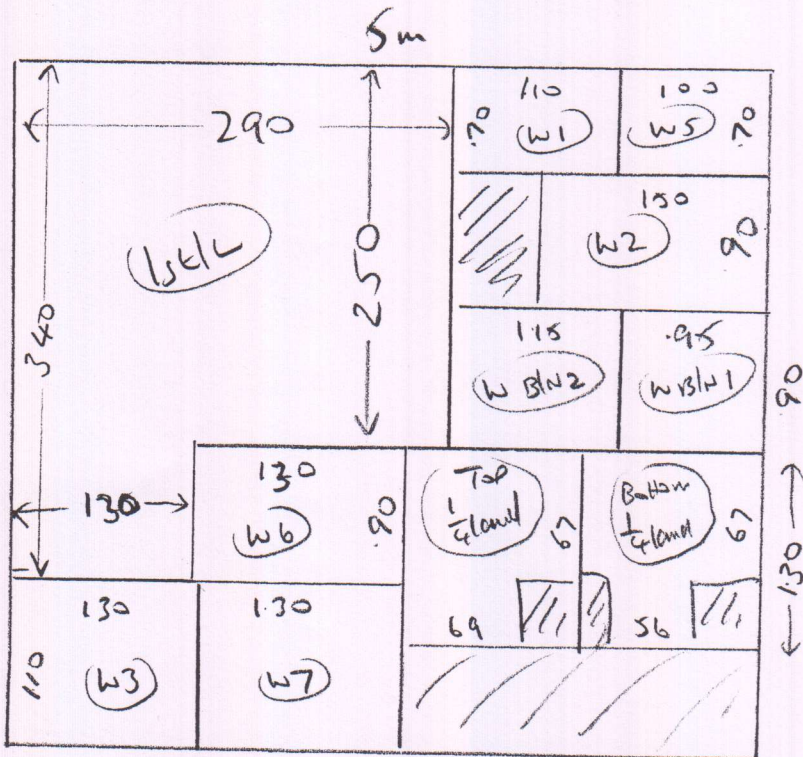

Part 3 of Job

2012