

S31973

MRS T. TRAYNOR  
15 LEINSTER AVE  
E. SHEEN  
SW14 7JW

West End, Manor Grey

CLIPAN 7.55 x 4m

BED 2 3.80 x 4m

BED 3 2.85 x 4m

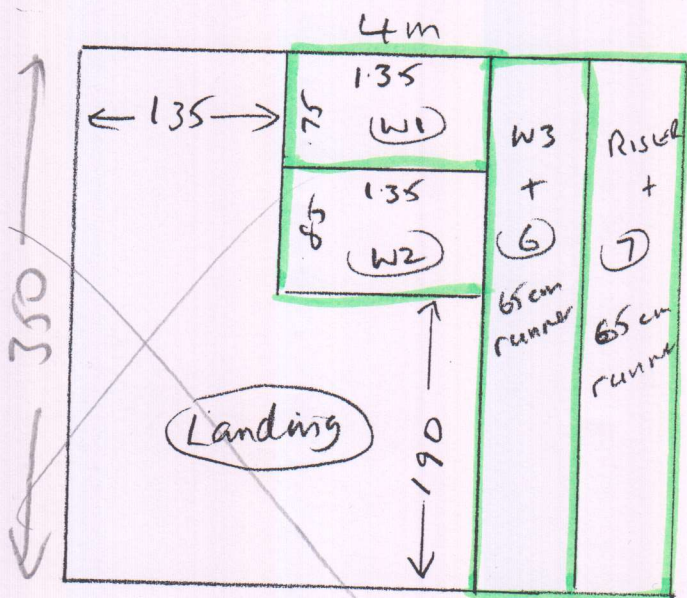

Cotswold Rig  
Newston Rye

3.50 x 4m

Cut Runners in warehouse  
+ Template Windows 1+2  
on site

Part 1 of job.  
cut windows 18/11/20

(10R2)

Layout

S31973  
TRAYNOR

Part 1 of job  
Cut runners

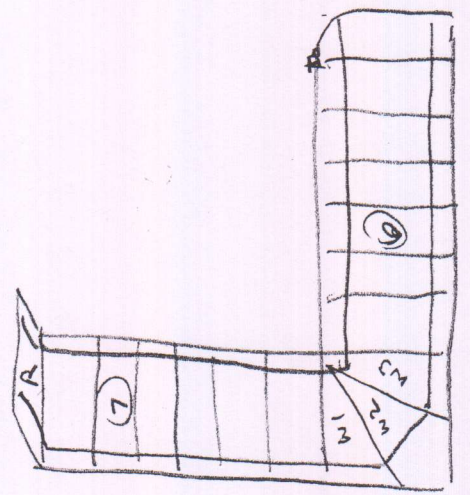
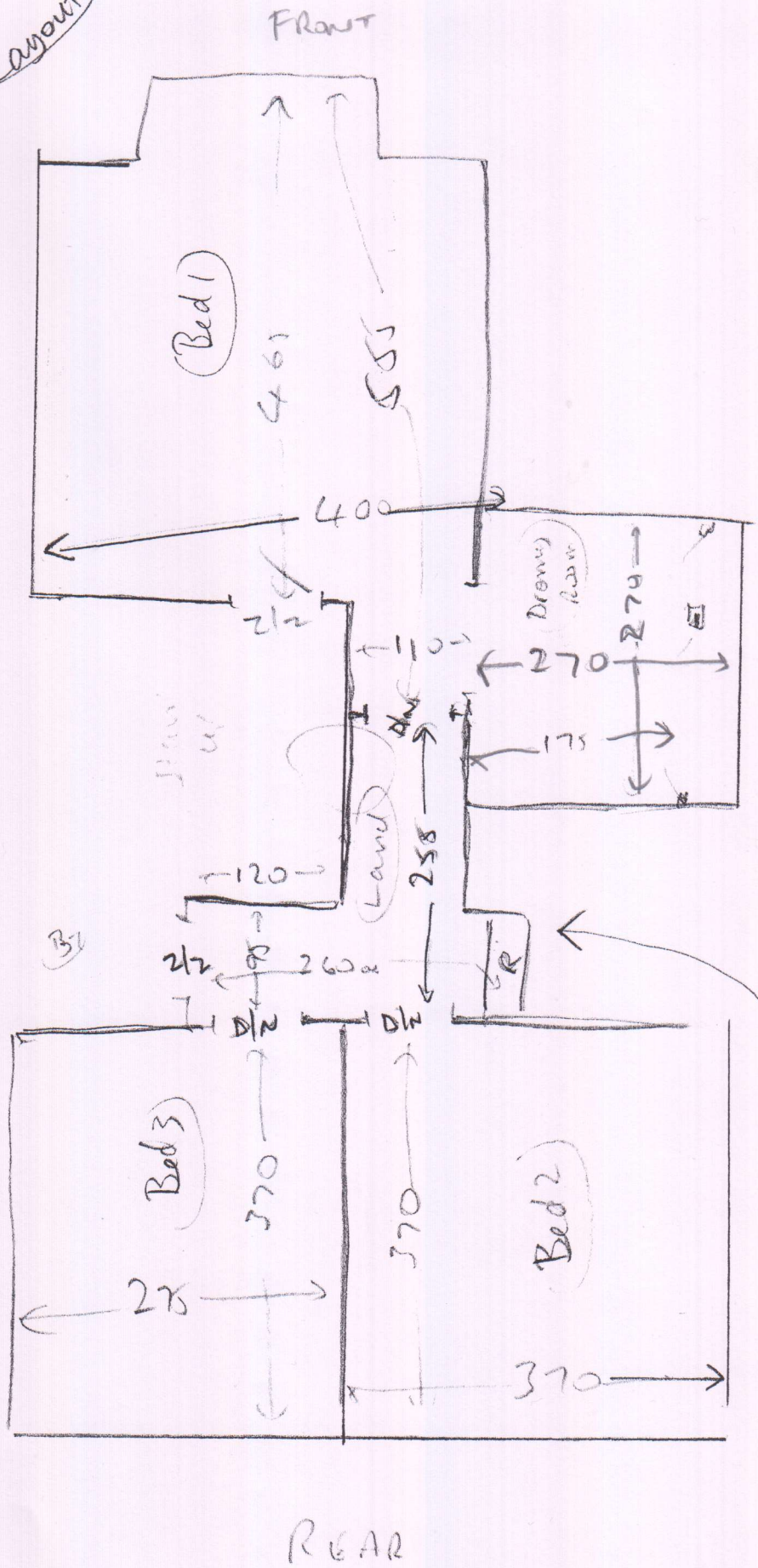

- ↑
- ↑
- ↑
- Land - see plan
- Runners 65cm
- Template on site
- Runners 65cm
- |     |           |   |
|-----|-----------|---|
| RIE | 020 x 086 | } |
|     | 040 x 086 |   |
| W1  | 066 x 125 | } |
| W2  | 075 x 125 |   |
| W3  | 072 x 085 | } |
|     | 048 x 085 |   |
- |     |  |
|-----|--|
| (7) |  |
| (6) |  |

2 OF 2

Bottom

# Whipping & Binding Workshop Instructions



**To:** Kasias Carpets Ltd **07825 156676**  
**Branch:** Sheen - Tel: 020 8876 9126 E:sheenbranch@mr-carpet.co.uk  
**Branch Contact:** John Cresswell

**Customer Name:** Traynor **Please quote on invoice**

**Job No:** S31973 **Please quote on invoice**

**Description of Carpet:** Cotswold Rib, Marston Rye

**Carpet Finish:** Top Taping SIDES ONLY

**Number of Pieces:** 4

**Sizes to be cut to:** (If Already cut Runners applicable)

**Runner Lengths for Taping:** Please check before sewing 3.50, 3.50, and 2 winders

**Date for collection:** 19 November 2020 **Required back by:** 23 November 2020

**Collection From:** Warehouse **Return To:** Warehouse

<b>If Tape Selected</b>	<b>Supplied By</b>	Select Supplier (if Appl)
<b>Colour of tape:</b> HB 8467	<b>Size of Tape:</b>	<b>Amount Visible on Top:</b> 5cm
<b>If Whipping:</b>		
<b>Colour of Whipping:</b>		

## Special Instructions

### Sewing charges authorised - Please note only charges authorised in writing will be paid on invoice

Materials	Description	Quantity	Unit Cost	Total
Whipping	Under 3m x 3m		£2.50	
	Over 3m x 3m		£2.50	
Standard Taping	Labour Only Under 3m x 3m	17.00	£6.30	£107.10
Double Taping	Labour Only Under 3m x 3m		£9.00	
Faux Suede & Leather	Labour Only Under 3m x 3m		£7.50	
Mitres Cotton	Per Corner		NOT APPLICABLE	
Mitres Leather	Per Corner		NOT APPLICABLE	
Narrow Binding <b>THICK PILES</b>	Labour & tape included		£7.50	
Blind Stitching MACHINE	38mm Tape Labour & Tape		£8.50	
Blind Stitching HAND SEWN	38mm Tape Labour & Tape		£12.50	
Hidden Stitching	<b>Additional cost per lin M to above prices</b>		NOT APPLICABLE	
	<b>(Enter the same quantity as tape quantity)</b>			

### Materials & other charges

Quantity	Description	Quantity	Unit Cost	Total
	Padding		£1.00	
	Chenille Tape 120mm		£4.20	
	Chrome Tape 120mm		£3.70	
	Cotton Tape 70mm		£3.20	
	Cotton Tape CK 120mm		£3.70	
	Cotton Herringbone HB 120mm	17.00	£4.20	£71.40
	Linen Twill Tape		£5.70	
	Faux Leather 120mm		£6.00	
	Faux Suede 120mm		£6.00	
	Goblin GLV 120mm		£4.50	
	Jute 120mm		£3.70	
	Leather 120mm		£13.00	
	Pipeline		£3.20	
	Starline (Linen) LS 120mm		£5.70	
	Superstrong 120mm		£5.70	
	Slim 120mm		£3.20	
	Teakline 120mm		£5.70	
			<b>Sub Total</b>	£178.50
			<b>VAT @ 20%</b>	£35.70
			<b>Total</b>	£214.20