

Layout

TOP STAIRS

- ✓ Riser 20 70
- ✓ 2c 46 70
- ✓ W1 62 81
- ✓ W2 69 100
- ✓ W3 67 73
- ✓ 2c 47 73
- ✓ W4 63 70
- ✓ W5 81 104
- ✓ W6 70 75
- ✓ 3c 47 75

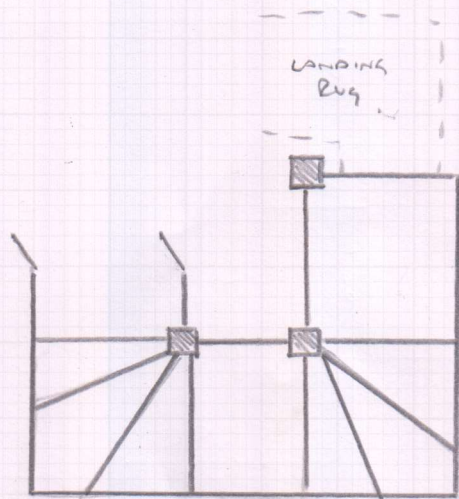

LANDING RUG

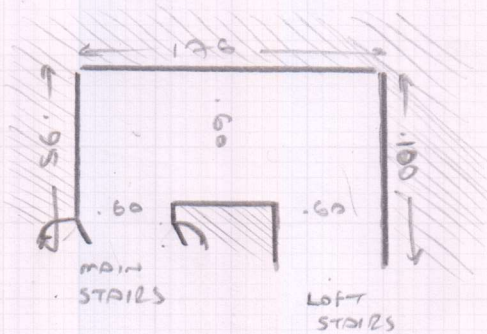

MAIN STAIRS

- ✓ 4c 40 80
- ✓ W7 61 93
- ✓ W8 70 112
- ✓ W9 70 79
- ✓ 7c 41 80
- ✓ 8/2 40 96

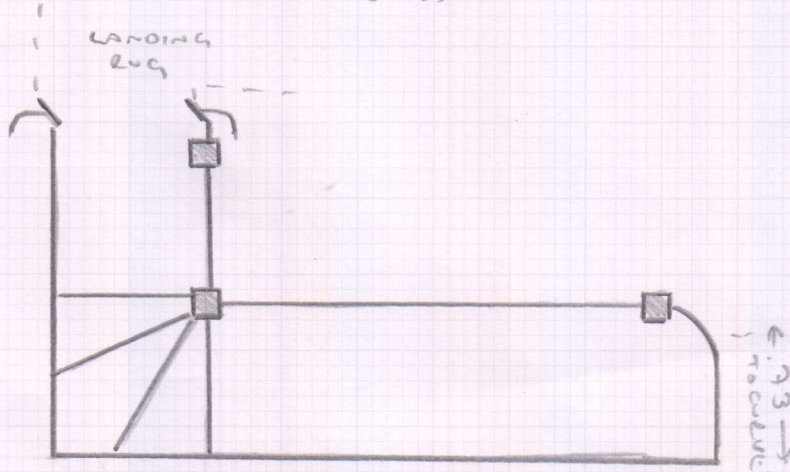

2022

COIL MATTING 87 x 120

531078

Job No: _____
 Name: MARSHALL
 Address: _____

Tel: _____
 Sheet: _____ of _____

- EX RUNNEL 60cm WIDE
- TAKE OFF AND RE-FIT EXISTING STAIR ROOS
- WOOD FLOOR
- ULO EX ROSEL ROOS
- NEEDS S/E
- ✓ - ALLOW 2m x 1m SPACE FOR CUSTOMER
- ✓ - Rug 1.60(L) x 1.00(W) 66.5 (THIS IS 7 LETTER REPORTS)

Whipping & Binding Workshop Instructions



To: Kasias Carpets Ltd **07825 156676**
Branch: Sheen - Tel: 020 8876 9126 E:sheenbranch@mr-carpet.co.uk
Branch Contact: John Cresswell

Customer Name: Marshall **Please quote on invoice**

Job No: S31978 **Please quote on invoice**

Description of Carpet: Mississippi WS111

Carpet Finish: Top Taping SIDES ONLY

Number of Pieces: 17

Sizes to be cut to: (If Already cut runners, except 1 rug 1.60m x 67cm applicable)

Runner Lengths for Taping: Please check before sewing 3.50, 2.00, 1.70, 1.60, 1.10, 1.30, 9 x winders, 1 rug 1.60m x 67cm and u shape landing

Date for collection: 28 October 2020 **Required back by:** 2 11/20 latest

Collection From: Warehouse **Return To:** Warehouse

If Tape Selected	Supplied By	Select Supplier (if Appli
Colour of tape: Calibra 3008	Size of Tape:	Amount Visible on Top: 5cm
If Whipping:		
Colour of Whipping:		

Special Instructions

Sewing charges authorised - Please note only charges authorised in writing will be paid on invoice

Materials	Description	Quantity	Unit Cost	Total
Whipping	Under 3m x 3m		£2.50	
	Over 3m x 3m		£2.50	
Standard Taping	Labour Only Under 3m x 3m	45.00	£6.30	£283.50
Double Taping	Labour Only Under 3m x 3m		£9.00	
Faux Suede & Leather	Labour Only Under 3m x 3m		£7.50	
Mitres Cotton	Per Corner	NOT APPLICABLE		
Mitres Leather	Per Corner	NOT APPLICABLE		
Narrow Binding THICK PILES	Labour & tape included		£7.50	
Blind Stitching MACHINE	38mm Tape Labour & Tape		£8.50	
Blind Stitching HAND SEWN	38mm Tape Labour & Tape		£12.50	
Hidden Stitching	Additional cost per lin M to above prices (Enter the same quantity as tape quantity)	NOT APPLICABLE		

Materials & other charges

Quantity	Description	Quantity	Unit Cost	Total
	Padding		£1.00	
	Chenille Tape 120mm		£4.20	
	Chrome Tape 120mm		£3.70	
	Cotton Tape 70mm		£3.20	
	Cotton Tape CK 120mm	45.00	£3.70	£166.50
	Cotton Herringbone HB 120mm		£4.20	
	Linen Twill Tape		£5.70	
	Faux Leather 120mm		£6.00	
	Faux Suede 120mm		£6.00	
	Goblin GLV 120mm		£4.50	
	Jute 120mm		£3.70	
	Leather 120mm		£13.00	
	Pipeline		£3.20	
	Starline (Linen) LS 120mm		£5.70	
	Superstrong 120mm		£5.70	
	Slim 120mm		£3.20	
	Teakline 120mm		£5.70	

Sub Total	£450.00
VAT @ 20%	£90.00
Total	£540.00