



32014

ATKIN

PT. U WED  
9/12

PLAN =  $10.5 \times 5m$   
 (S/L only)  
 FIT 9/12 \*

F/F/F =  $5.10 \times 5m$   
 (9/12)

(M/L WP WASTE)  
 FROM THIS ROOM)

$15.60 \times 5m$

WED 9/12

FIT S/L

+

F/F/F FRONT

SUP  
 OUT.

WASTE TO  
 CHANGING  
 LASS

W  
 LASS

ATKIN

2 1/2 TO LEFT ROOM + 6mm SKIM

T/L = 95 OR x 83"

W1 = 50 x 78"

W2 = 55 x 100"

W3 = 54 x 102"

W4 = 53 x 73"

6x STRS = 43 x 73"

W5 = 51 x 81"

W6 = 55 x 102"

W7 = 55 x 95"

B/N = 55 x 99"

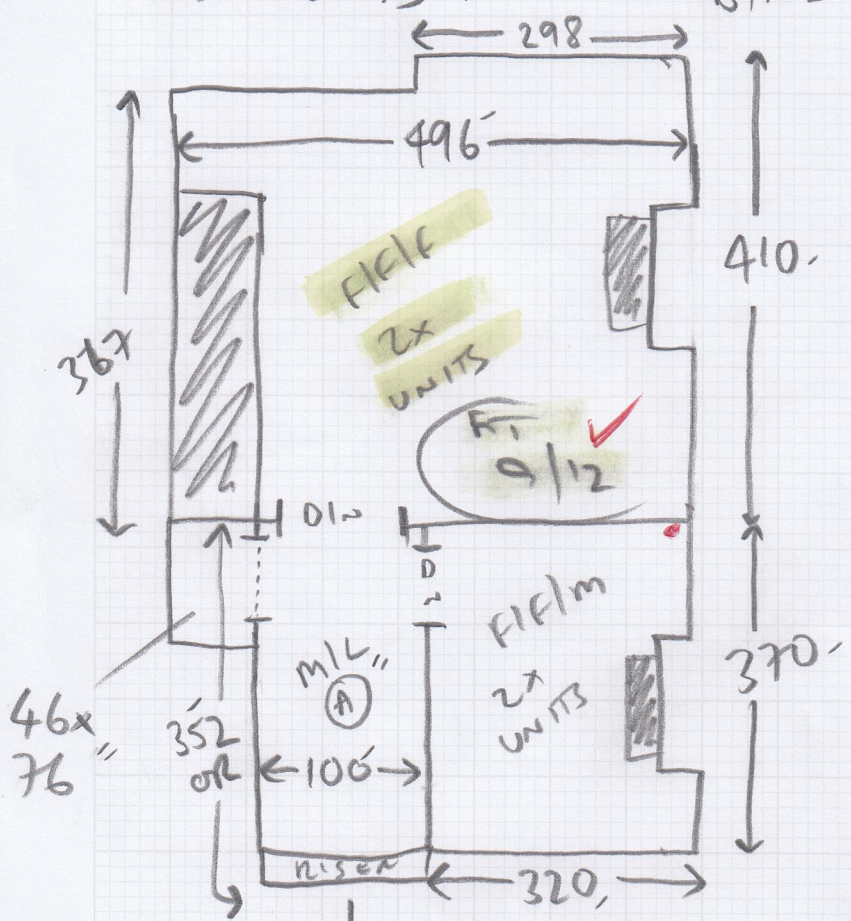

2x STRS = 42 x 78"

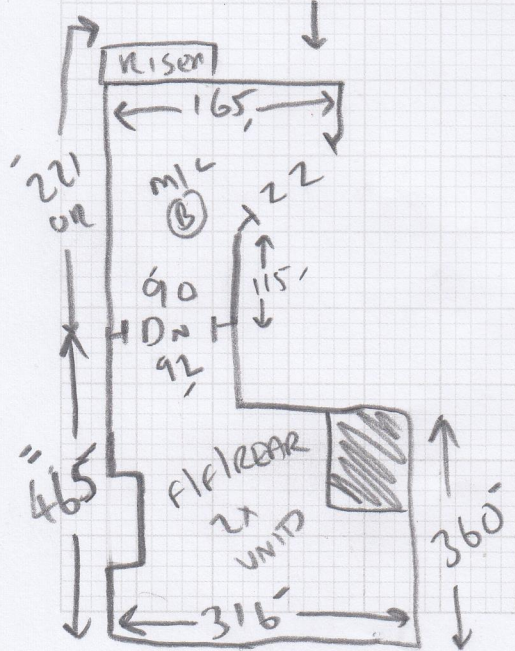

MAIN STRS =

12x STRS = 41 x 78"

B/N (2) = 40 x 98"

- OVER ~~WOOD~~ ENGINEERED WOOD IN FIREAR
- WOOD FLOORBOARDS IN FIFIF + FIFIM
- CUSTOMER TO REMOVE AN SCOTIA BEADING FROM THE SKIRTINGS IN THESE 3x ROOMS.

NOTE FIFIMID + FIFIREAR AT 2 1/2

212 TO LEFT ROOM + 6mm SPIM

T/L = 95 OR x 83"

W1 = 50 x 78"

W2 = 55 x 100"

W3 = 54 x 102"

W4 = 53 x 73"

6x STUS = 43 x 73"

W5 = 51 x 81"

W6 = 55 x 102"

W7 = 55 x 95"

B/N = 55 x 99"

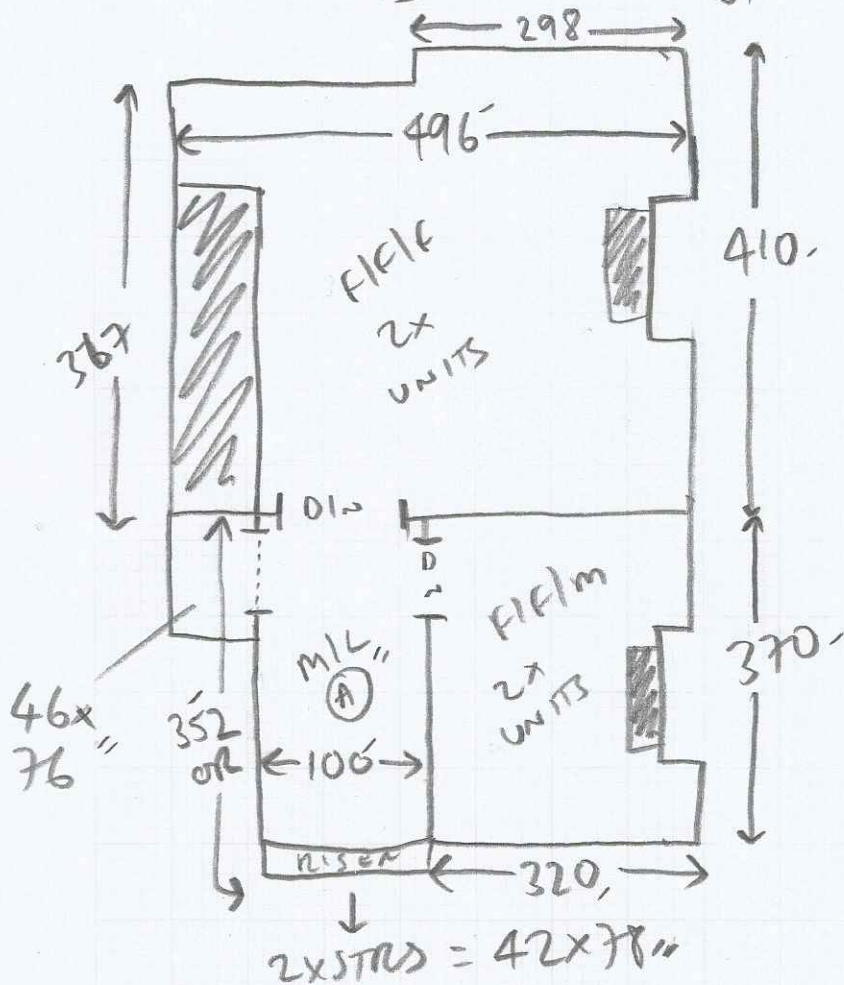

MAIN STUS =

12x STUS = 41 x 78"

B/N (2) = 40 x 98"

- OVER ~~WOOD~~ ENGINEERED WOOD IN FIRE REAR
- WOOD FLOORBOARDS IN FIFIF + FIFIM
- CUSTOMER TO REMOVE AN SCOTIA BEADING FROM THE SKIRTINGS IN THESE 3x ROOMS.

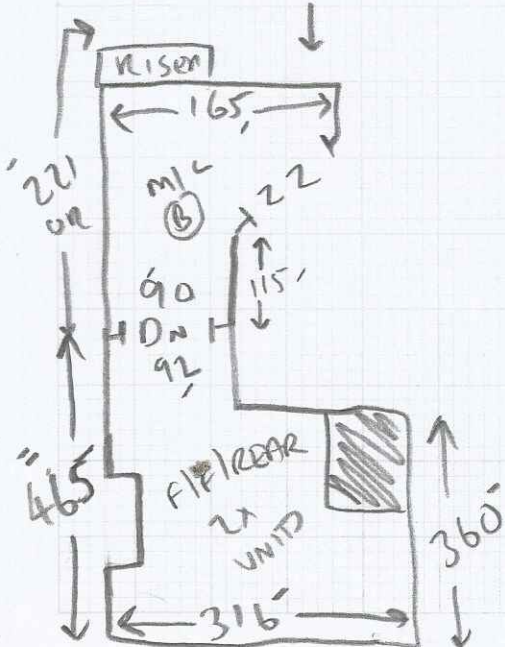

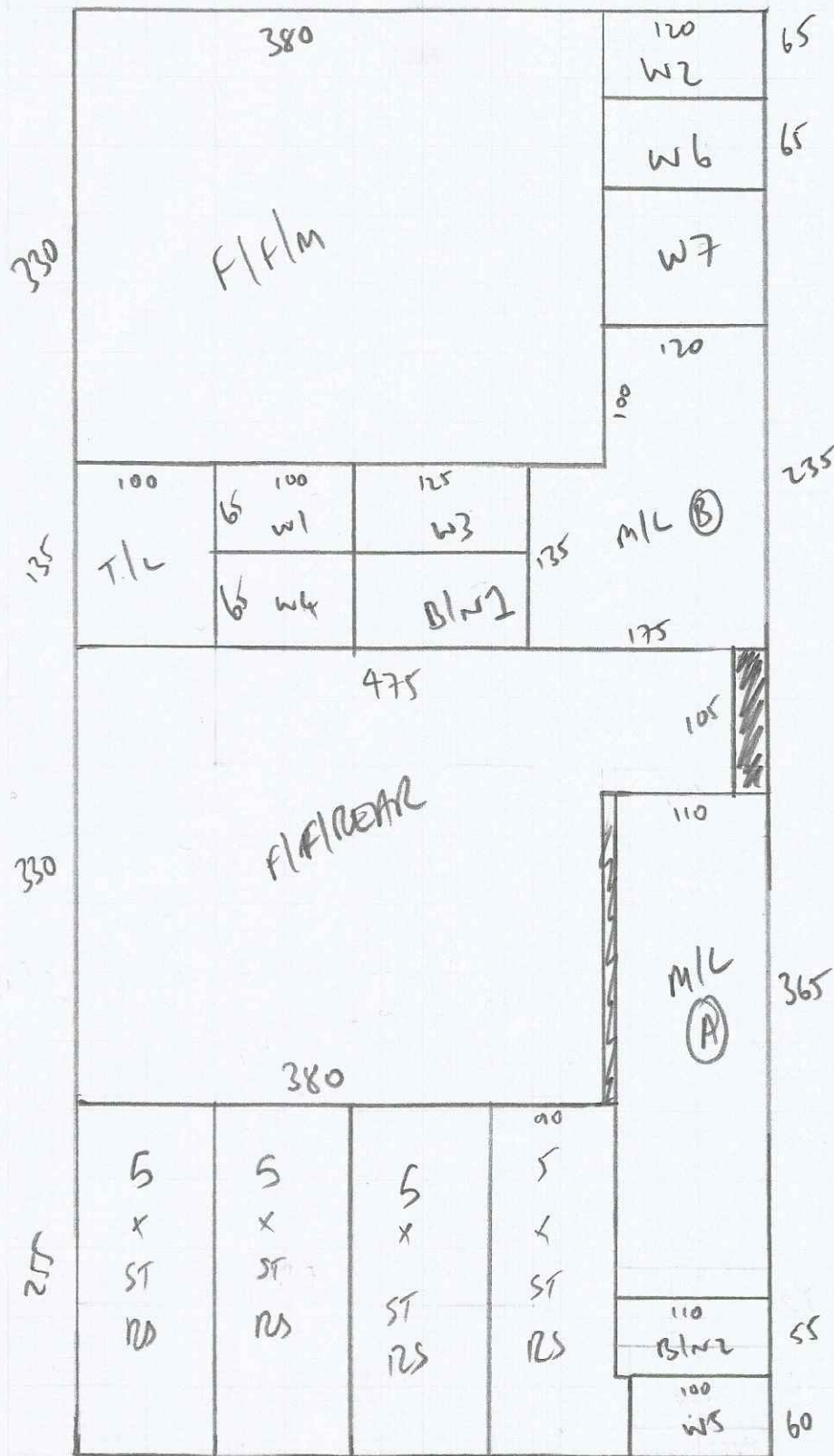

PLAN =  
10.5 x 5 m

FIF/M =  
5.10 x 5 m

(M/L WP WASTE)  
(FROM THIS ROOM)

---

15.60 x 5 m

---

Mrs Heather Atkin, 5 Grosvenor Avenue

Date of Measure Tue, 6 Oct 20

At 12:00 - 12:30

**Floor:** Wood / Concrete / other \_\_\_\_\_

**S/edge:** Wood/Concrete/No pin/existing (if existing, allow \_\_\_ sticks to supplement where necessary)

**Sticking Req'd:** Yes/No Type: Fastset/Other - 2x HEARTUS IN FIF BEDS

**Underlay:** Re-use Existing / New required

**Type:** 42oz Felt / Fomalux / PU Foam / Luxury PU Foam / LowTog / Durafit *PAD PAPER TO FIF + FIF/M*

**Doorbars:** Alloy / Satin Ali / Polished Ali / Anod / Solid Brass / Chrome / Nisheen  
 Seam/Wood/T/Holds: colour \_\_\_\_\_

**Door Clearance:** OK / Low (advise on quote)

**Uplift:** No / Yes *S+LANDS* (if "Yes" - what type?) \_\_\_\_\_

**Furniture:** No/Yes (if YES, please specify the following) - 1 man / 2 men (Fitter to get paid) £ \_\_\_\_\_ total/per room

**Parking Cost:** Free / £ \_\_\_\_\_ per hour

**Parking Restrictions:** (type) / £ \_\_\_\_\_

**Congestion Zone:** No / Yes

**Access:** Easy / Hard / 2 men req'd / \_\_\_\_\_ floor?

**Runners:** Whipping / Binding (if binding, specify type)

**Tape size:** 1½" / 2" / 3" / 5"

**Style:** Top taping / Side binding

**Stairrods:** Type \_\_\_\_\_ Nr \_\_\_\_\_ Size \_\_\_\_\_

**Must Read: Samples posted probably arrive after measure**