

Top Floor

Layout

S32018
Newton

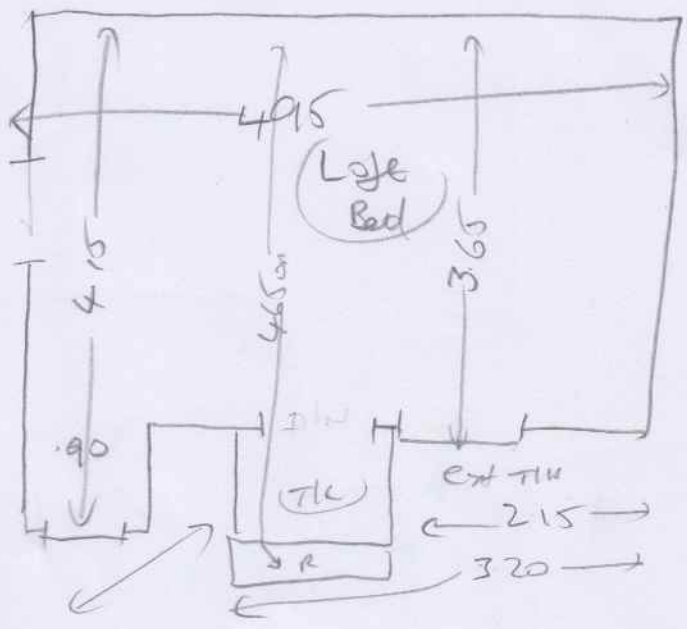

ext laneway
land to under
startings
Customer aware.
less builder to use

no m/lf
needs slc

TLK

- TLK 105m x 080
- D 047m x 077
- W1 065m x 093
- W2 070 x 115
- W3 068 x 085
- W4 067 x 102
- W5 077 x 117
- W6 070 x 079
- (6) 047 x 077
- B/N 048 x 100

TOP STAIRS

Eaves Cup

- 290 x 160
c/p only
from uplight

(20F3)

1st Floor

Layout

S32018
New ton

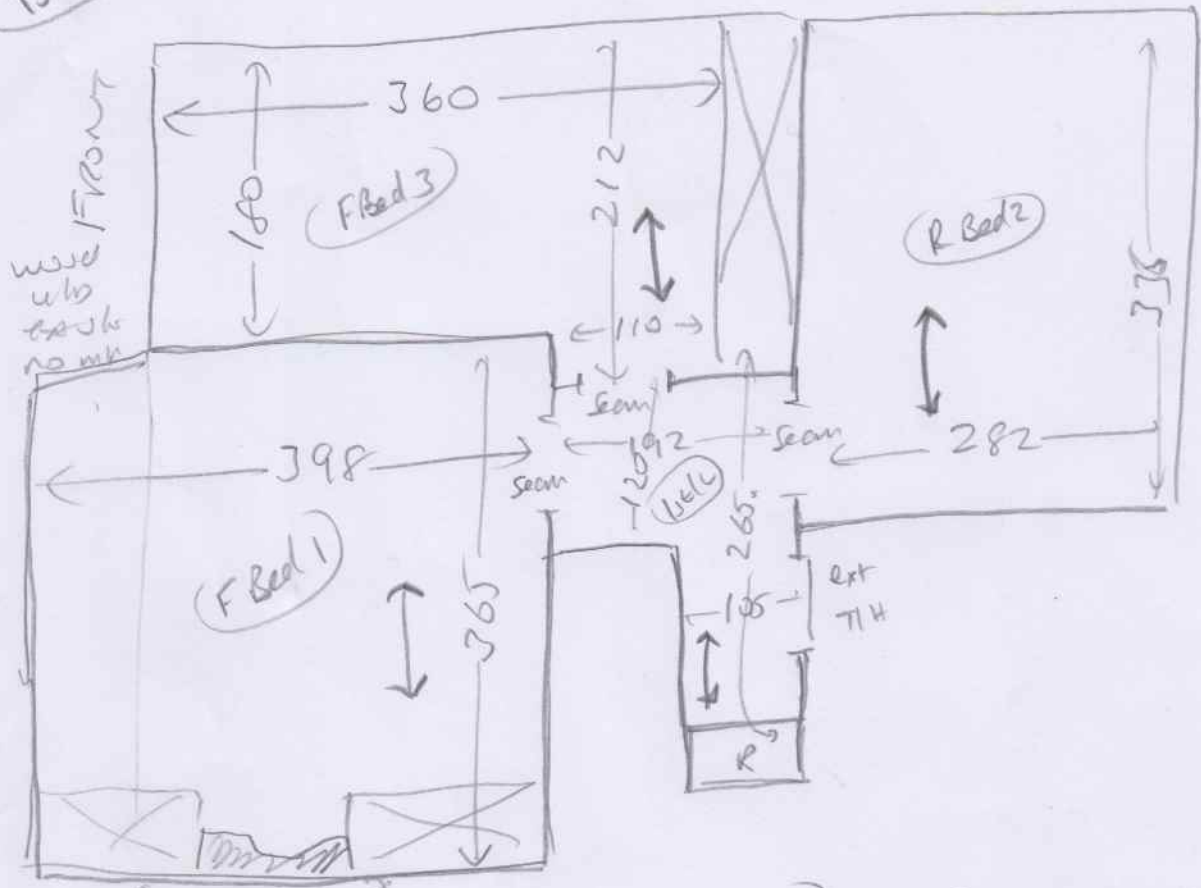

wood u/b needs slc no mv

wood u/b needs slc no mv

REAR

Cupboards to be built

wood u/b needs slc no mv

- (11) 044 x 079
- 1/4 land 1.08m x 085
- W7 065 x 1.00
- W8 077 x 1.15
- W9 065 x 078
- (10) 044 x 077

45
wood u/b ext slc

(30P3)

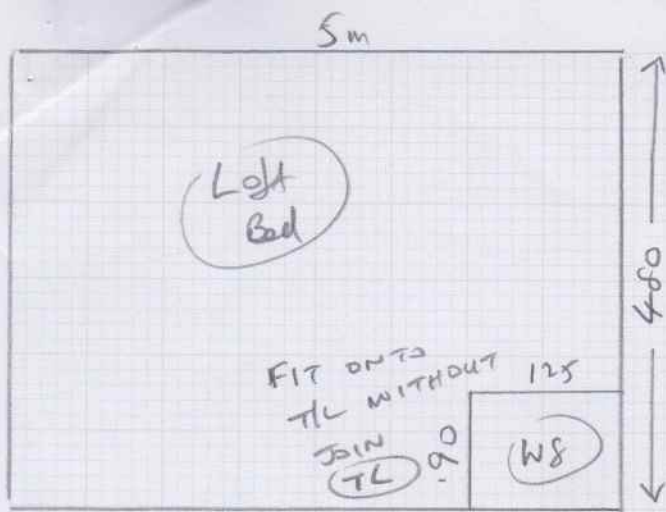

532018

Mrs B. Newton
39 Carlton Road
E Sheen
SW14 7RJ

Sheet 1 of 1

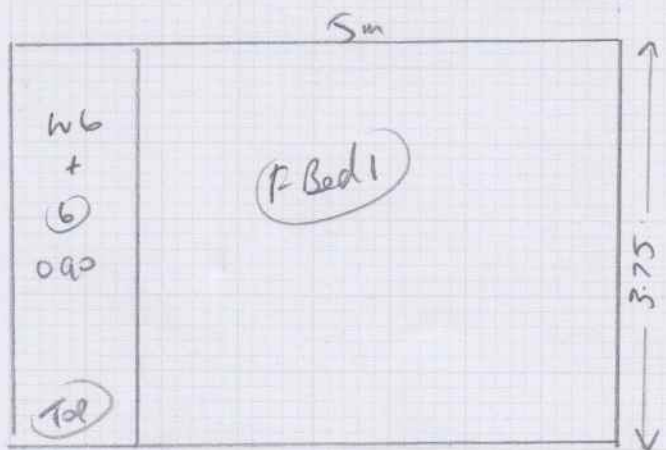

- 4.80 x 5m
- 3.75 x 5m
- 5.75 x 5m
- 2.70 x 5m

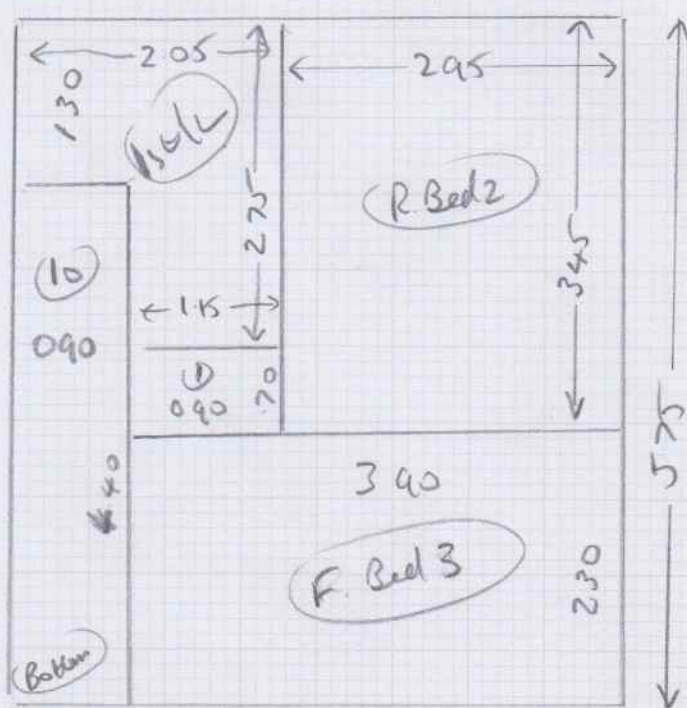

Seam doorways

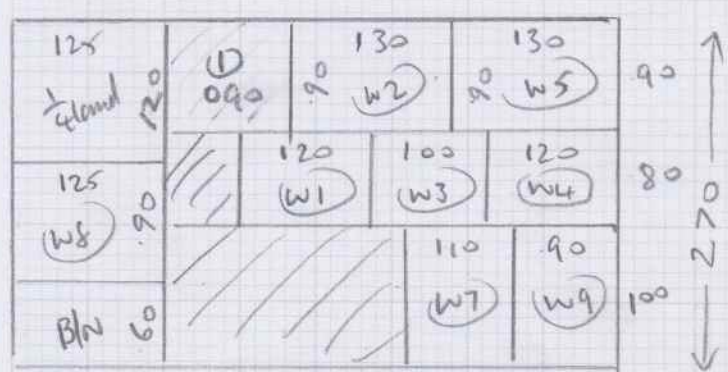

1 of 3