

Job No: \_\_\_\_\_  
 Name: \_\_\_\_\_  
 Address: \_\_\_\_\_  
 Tel: \_\_\_\_\_  
 Sheet: \_\_\_\_\_ of \_\_\_\_\_

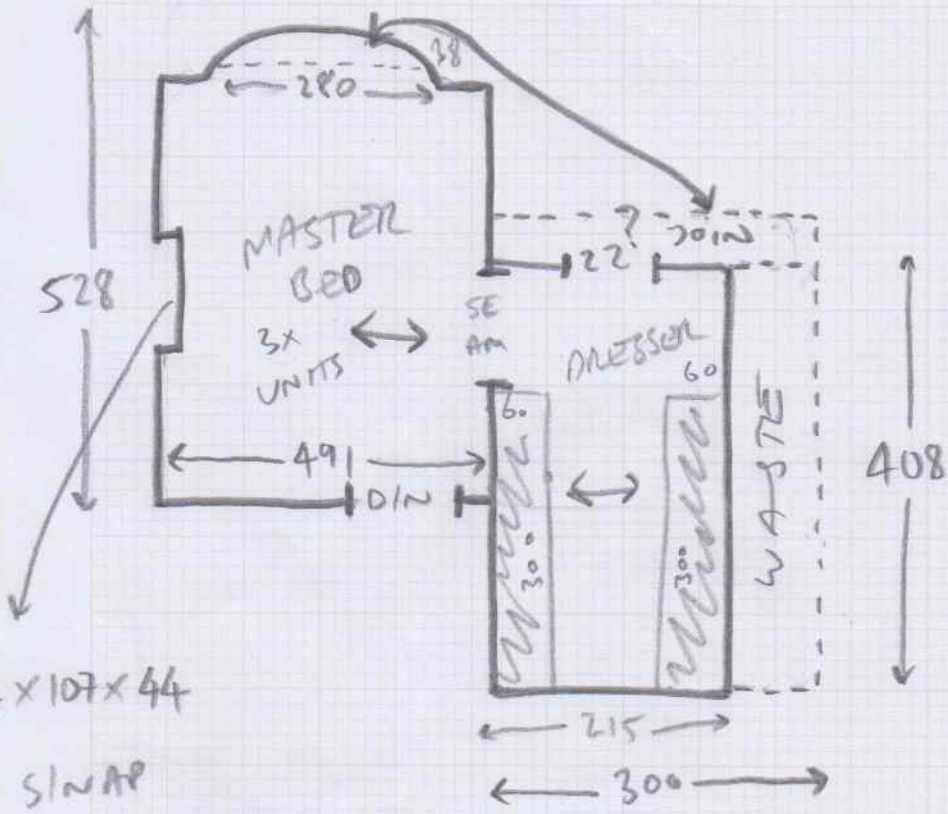

5x5 MASTER  
 BED  
 3x5 DRESSER  
 + JOIN

~~XXXXXXXXXX~~

MASTER BED JOIN IN BAY WINDOW +  
 DRESSER DIVAN

SHOW ANTIQUE BRASS BARS

WANTS OWN WASTE WONT FIT TO  
 DRESSER ROOM.

Mrs A Morris, 61 Vicarage Road

Date of Measure Thu, 22 Oct 20

At 4-4.30pm

**Floor:** Wood / Concrete / other \_\_\_\_\_  
**S/edge:** Wood/Concrete/No pin/existing (if existing, allow \_\_\_ sticks to supplement where necessary)  
**Sticking Req'd:** Yes/No Type: Fastset/Other  
**Underlay:** Re-use Existing / New required  
**Type:** 42oz Felt / Fomalux / PU Foam / Luxury PU Foam / LowTog / Durafit  
**Doorbars:** Alloy / Satin Ali / Polished Ali / Anod / Solid Brass / Chrome / Nisheen Seam/Wood/T/Holds: colour \_\_\_\_\_  
**Door Clearance:** OK / Low (advise on quote)  
**Uplift:** No / Yes (if "Yes" - what type?) \_\_\_\_\_  
**Furniture:** No/Yes (if YES, please specify the following) - 1 man / 2 men (Fitter to get paid) £ \_\_\_\_\_ total/per room  
**Parking Cost:** Free / £ \_\_\_\_\_ per hour  
**Parking Restrictions:** (type) / £ \_\_\_\_\_  
**Congestion Zone:** No / Yes  
**Access:** Easy / Hard / 2 men req'd / \_\_\_\_\_ floor?  
**Runners:** Whipping / Binding (if binding, specify type)  
**Tape size:** 1½" / 2" / 3" / 5"  
**Style:** Top taping / Side binding  
**Stairrods:** Type \_\_\_\_\_ Nr \_\_\_\_\_ Size \_\_\_\_\_

**Must Read: Not entered**

Layout

SJ2021  
MORRIS

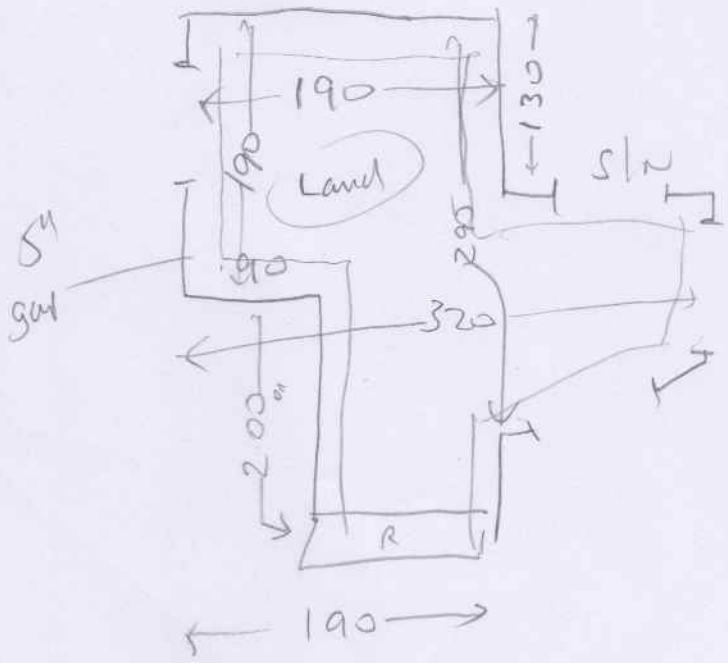

all runner  
5th gen

(2) 044 x 63cm runner

1/2 land 130 x 185

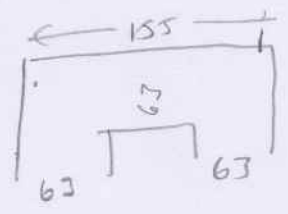

cut on site

(13) 044 x 63cm

wood  
no ub  
needs sb

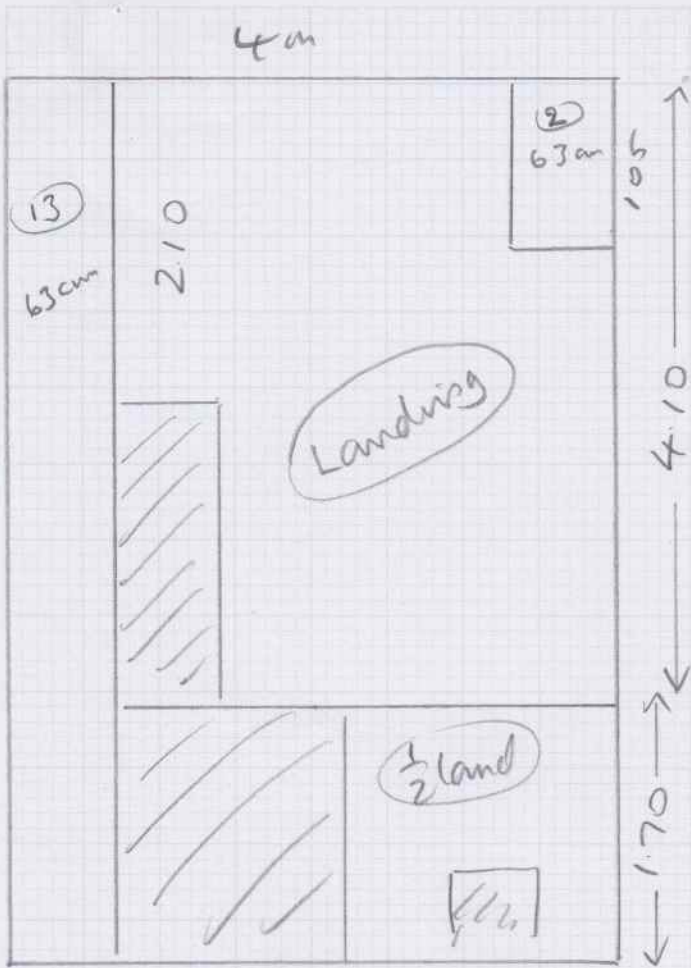

S32021 P01  
 MRS A. MORRIS  
 61 VICARAGE ROAD  
 E SHEEN  
 SW14 8RY

5.80 x 4m

(1 OR 2)