

2.5 x STRIPS = ~~75 x 74~~ <sup>45 x 74</sup>

W1 = 60 x 85

W2 = 65 x 105

W3 = 65 x 70

1 x ST = 45 x 70

W4 = 63 x 74

W5 = 65 x 102

W6 = 67 x 72

BIN 1 = 45 x 90

BIN 2 = 45 x 90

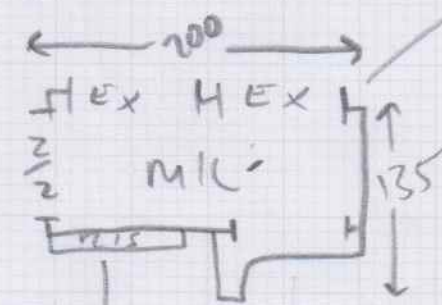

3 x STRIPS = 44 x 70

W7 = 70 x 70

W8 = 97 x 68

8 x STRIPS = 41 x 70

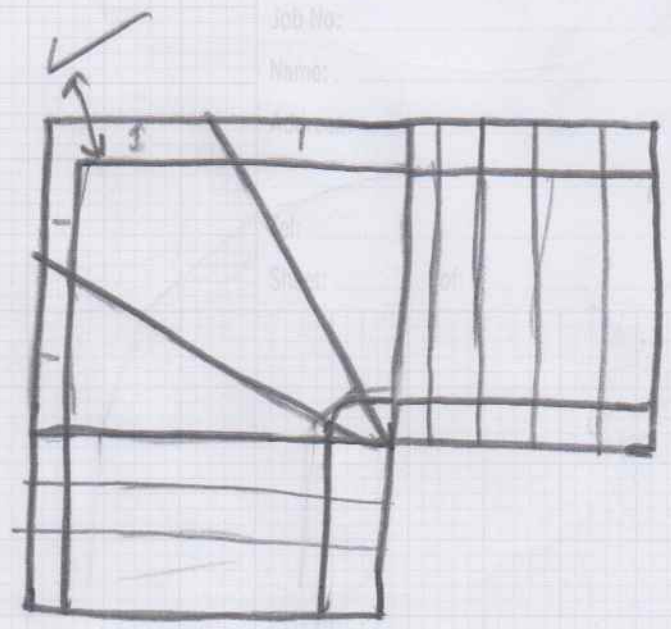

AMT  
GET CUT  
TO LIFT THESE  
+ RE-FIT OVER CPT  
ONCE FITTED  
(transparence)  
A B  
W5

10 cm  
GAP  
INC WINDOW TO  
ALL STRIPS  
- MIC FULL WIDTH

Job No: \_\_\_\_\_  
 Name: \_\_\_\_\_  
 Address: \_\_\_\_\_  
 Tel: \_\_\_\_\_  
 Sheet: \_\_\_\_\_ of \_\_\_\_\_

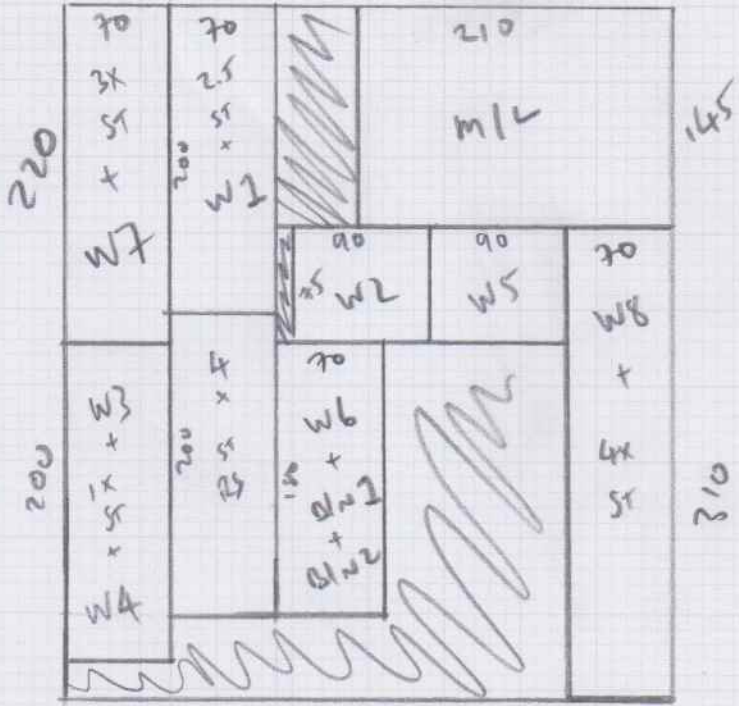

4.55 x 4.00m  
 18.20 m<sup>2</sup>

ALL STAINS TO BE CUT DOWN TO FOLLOW A FIXED PERIMETER WIDTH OF 10 cm

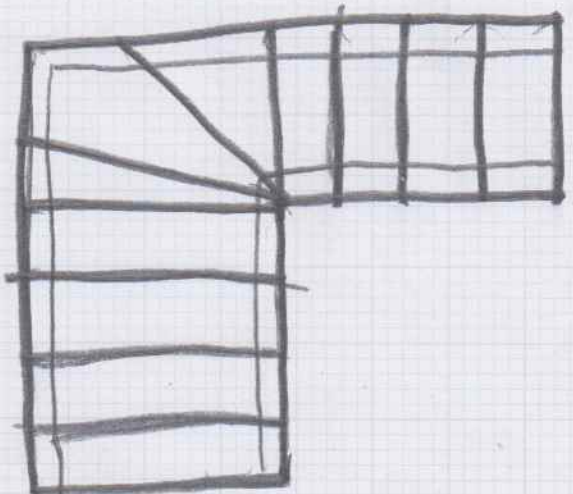

Mr Greenwood, 20 Alexandra Road

Date of Measure Thu, 8 Oct 20

At 10:30 - 11:00

Floor: Wood / Concrete / other \_\_\_\_\_  
 S/edge: Wood/Concrete/No pin/existing (if existing, allow \_\_\_ sticks to supplement where necessary)  
 Sticking Req'd: Yes/No Type: Fastset/Other  
 Underlay: Re-use Existing / New required  
 Type: 42oz Felt / Fomalux / PU Foam / Luxury PU Foam / LowTog / Durafit  
 Doorbars: Alloy / Satin Ali / Polished Ali / Anod / Solid Brass / Chrome / Nisheen  
 Seam/Wood/T/Holds: colour \_\_\_\_\_  
 Door Clearance: OK / Low (advise on quote)  
 Uplift: No / Yes (if "Yes" - what type?) \_\_\_\_\_  
 Furniture: No/Yes (if YES, please specify the following) - 1 man / 2 men (Fitter to get paid) £ \_\_\_\_\_ total/per room  
 Parking Cost: Free / £ \_\_\_\_\_ per hour Permit ML  
 Parking Restrictions: (type) / £ \_\_\_\_\_  
 Congestion Zone: No / Yes  
 Access: Easy / Hard / 2 men req'd / \_\_\_\_\_ floor?  
 Runners: Whipping / Binding (if binding, specify type) \_\_\_\_\_  
 Tape size: 1½" / 2" / 3" / 5"  
 Style: Top taping / Side binding  
 Stairrods: Type \_\_\_\_\_ Nr \_\_\_\_\_ Size \_\_\_\_\_

**Must Read: Not entered**

# Whipping & Binding Workshop Instructions



**To:** Kasias Karpets Ltd **07825 156676**  
**Branch:** Sheen - Tel: 020 8876 9126 E:sheenbranch@mr-carpet.co.uk  
**Branch Contact:** Anthony

**Customer Name:** Greenwood **Please quote on invoice**

**Job No:** S32032 **Please quote on invoice**

**Description of Carpet:** Wool Loop

**Carpet Finish:** Top Taping SIDES ONLY

**Number of Pieces:** 8

**Sizes to be cut to:** (If applicable)

**Runner Lengths for Taping:** Please check before sewing

**Date for collection:** 29 October 2020 **Required back by:** 03 November 2020

**Collection From:** Warehouse **Return To:** Warehouse

<b>If Tape Selected</b>	<b>Supplied By</b>	Select Supplier (if Appl)
<b>Colour of tape:</b> CALIBRA 3032	<b>Size of Tape:</b>	<b>Amount Visible on Top:</b> 2"
<b>If Whipping:</b>		
<b>Colour of Whipping:</b>		

## Special Instructions

**Sewing charges authorised - Please note only charges authorised in writing will be paid on invoice**

Materials	Description	Quantity	Unit Cost	Total
Whipping	Under 3m x 3m		£2.50	
	Over 3m x 3m		£2.50	
Standard Taping	Labour Only Under 3m x 3m	29.00	£6.30	£182.70
Double Taping	Labour Only Under 3m x 3m		£9.00	
Faux Suede & Leather	Labour Only Under 3m x 3m		£7.50	
Mitres Cotton	Per Corner		NOT APPLICABLE	
Mitres Leather	Per Corner		NOT APPLICABLE	
Narrow Binding THICK PILES	Labour & tape included		£7.50	
Blind Stitching MACHINE	38mm Tape Labour & Tape		£8.50	
Blind Stitching HAND SEWN	38mm Tape Labour & Tape		£12.50	
Hidden Stitching	<b>Additional cost per lin M to above prices</b>		NOT APPLICABLE	
	<b>(Enter the same quantity as tape quantity)</b>			

Materials & other charges		Quantity	Unit Cost	Total
<b>Quantity</b>	<b>Description</b>			
	Padding		£1.00	
	Chenille Tape 120mm		£4.20	
	Chrome Tape 120mm		£3.70	
	Cotton Tape 70mm		£3.20	
	Cotton Tape CK 120mm		£3.70	
	Cotton Herringbone HB 120mm	29.00	£4.20	£121.80
	Linen Twill Tape		£5.70	
	Faux Leather 120mm		£6.00	
	Faux Suede 120mm		£6.00	
	Goblin GLV 120mm		£4.50	
	Jute 120mm		£3.70	
	Leather 120mm		£13.00	
	Pipeline		£3.20	
	Starline (Linen) LS 120mm		£5.70	
	Superstrong 120mm		£5.70	
	Slim 120mm		£3.20	
	Teakline 120mm		£5.70	
	<b>Sub Total</b>			£304.50
	<b>VAT @ 20%</b>			£60.90
	<b>Total</b>			£365.40