

CUTS
 3.90
 5.10
 6.00
 5.70
 2.30
 23.00

S32043
 MRS J WOOD
 3 AMYAND PK GDNS
 TWICKENHAM
 TWI 3HS

Tramline Plans

23m x 5m

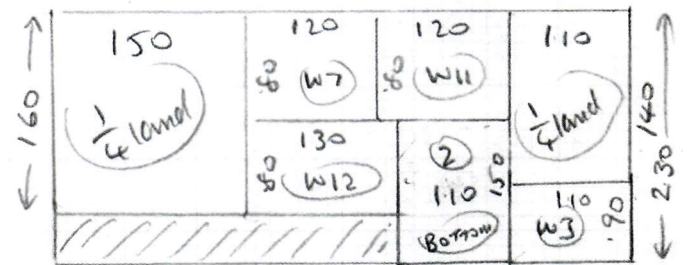
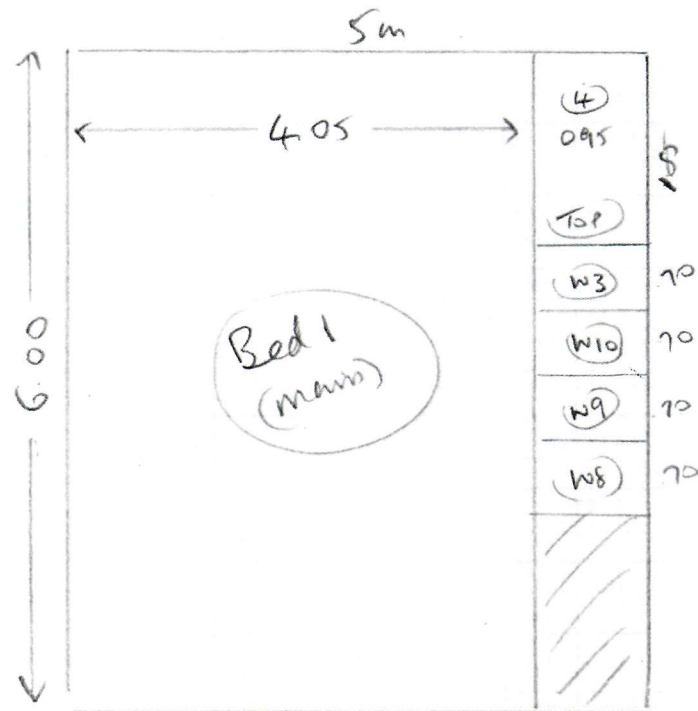
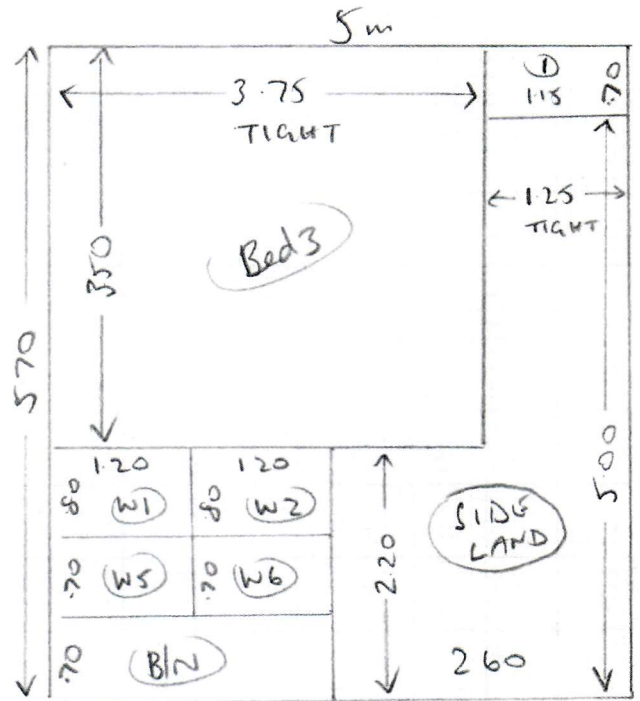
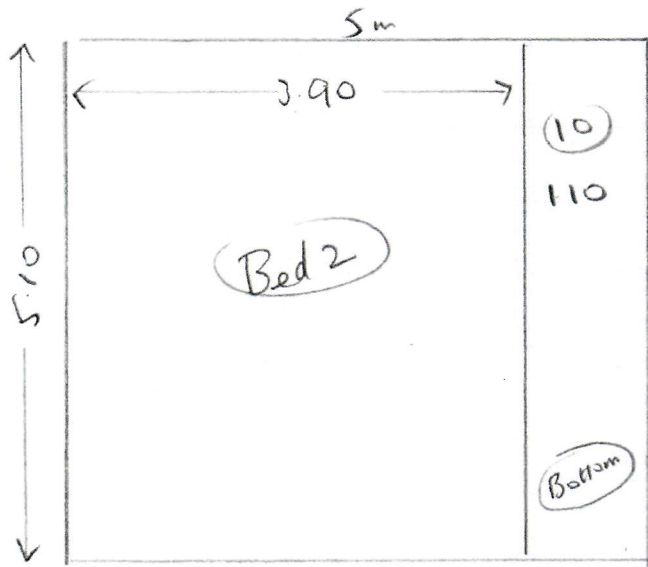

1 of 3

Layout

532043

WOOD

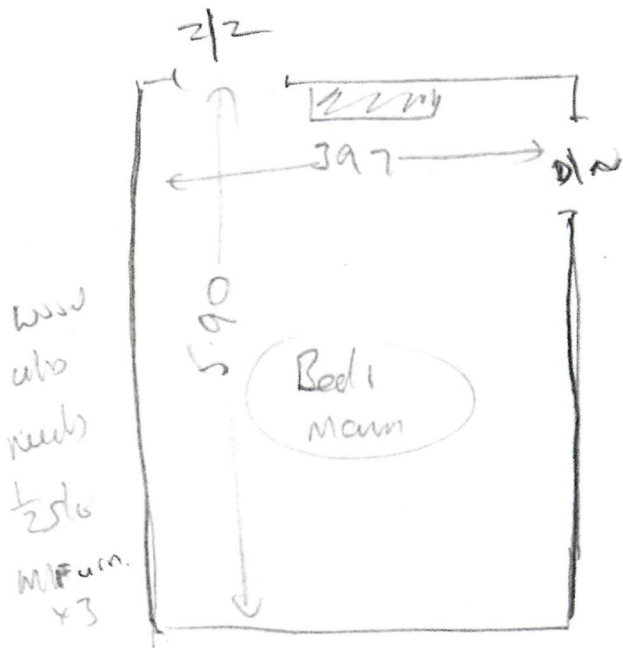
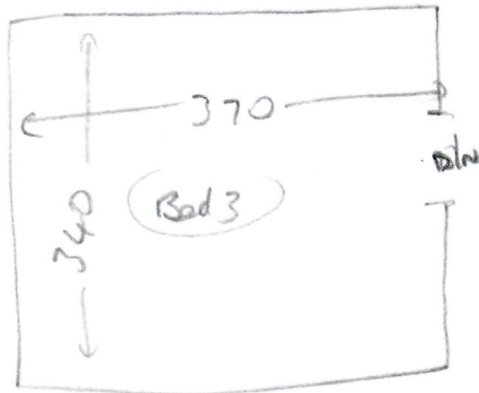
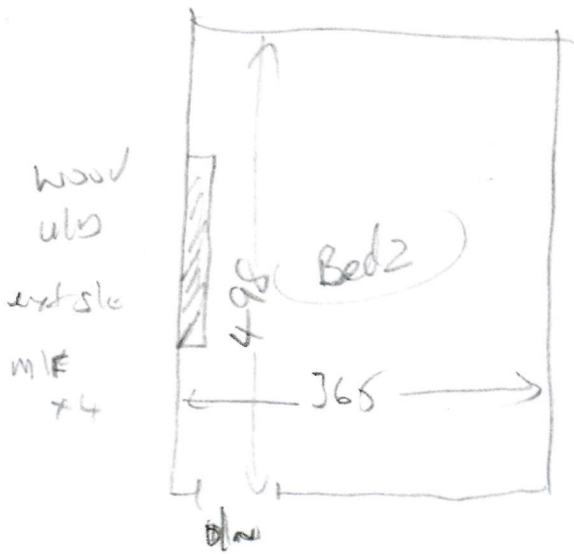

wood also lanmab needs stg MIF (x3) Bunk Bed 1

2043

Layout

S32043
WOOD

↑ TOP STAIRS

T/L	170 _{ce} x 185	(D/N)
W1	057 x 1.03	
W2	070 x 1.10	
W3	059 x 079	
(4)	044 x 077	
W5	058 x 089	
W6	059 x 1.10	
W7	067 x 1.01	
W8	055 x 077	
W9	047 x 085	TURN R SIDE
W10	058 x 085	" " "

↓

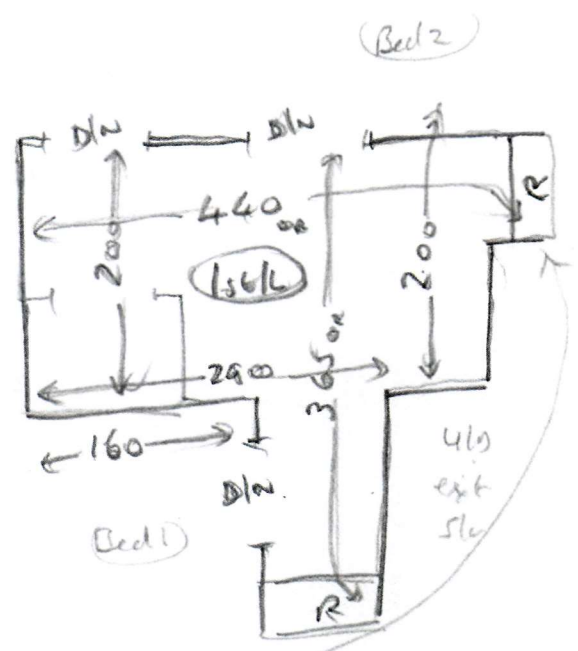

SIDE STAIRS

(4)	040 x 1.00	ulb ext sl
-----	------------	------------------

Bottom stairs

(2)	047 x 097	wood no ulb needs sl
1/4 land	110 _{ce} x 140	
W11	070 x 1.05	
(1)	047 x 1.05	
W12	067 x 1.18	
1/4 land	128 _m x 099	
(10)	046 x 098	
B/N	060 x 1.50	

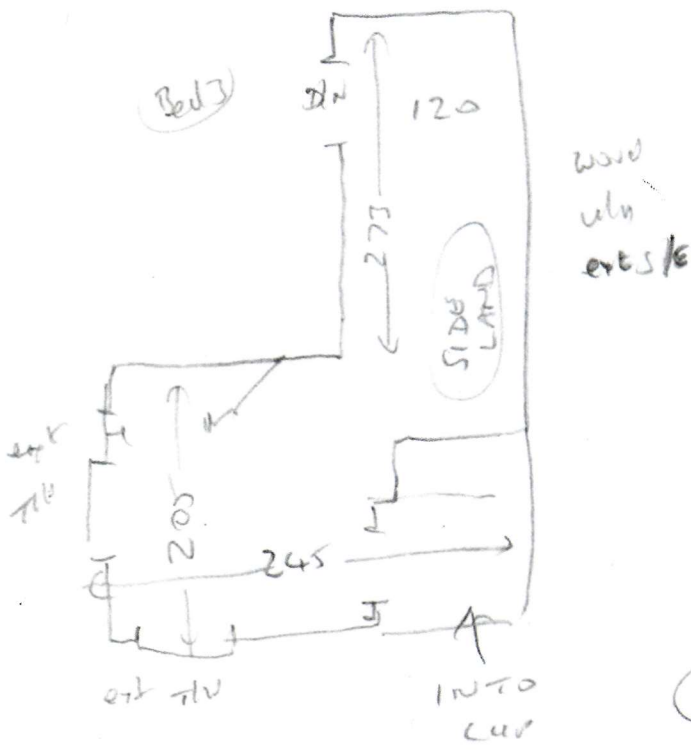

3.83