

Layout

Riser 020 x 075 Runner 075 - gap
(2) 045 x 075 " " "

1/4 island 1.15m x 085

MID STAIRS

~~Riser~~ 020 x 082 Runner 078 - gap
(5) 046 x 082 " " "
W7 058 x 092
W8 058 x 117
W9 071 x 115
W10 057 x 082 Runner 085 - gap
(3) 048 x 082 " " "

all wood
no u/b
needs slo

1st/L 175m x 267 (2 x sln)

BOTTOM STAIRS
Runners

Riser 020 x 090 Runner 085 - gap = 65cm wide
(2) 045 x 090 " " "
1/4 island 1.15m x 090 Fully belted to under nosings
Riser 020 x 090 (OR) Runner 65 x 105
(14) 046 x 090 runner 085 - gap - 65cm wide
" " "

10 cm gap

(2 or 4)

Layout

S32047
FOED

+ T/L 1.30 on 1.40 Pass also outside

TOP STAIRS

- + W1 064 x 087
- + W2 070 x 1.12
- + W3 072 x 084
- + (5) 048 x 086
- + W4 068 x 1.00
- + W5 078 x 1.14
- + W6 070 x 073
- + (2) 048 x 076
- + Blw 049 x 090

} Fully fitted
no wls
needs slo

- 2nd/L 1.75 on 2.85 (2 x Blw 212 x 9mm (slim)) (E) Bl door

(3 or 4)

348
 56

 404

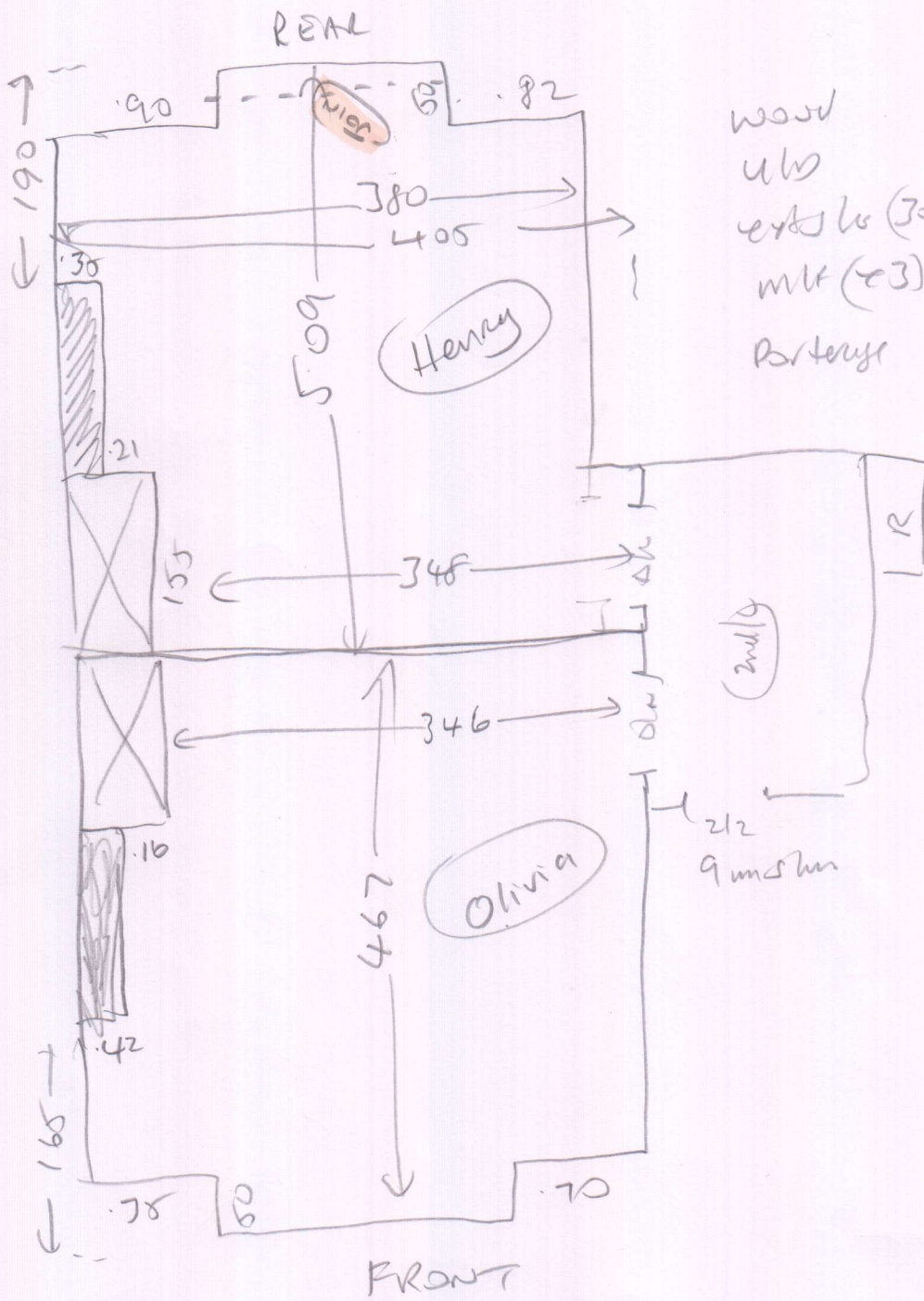

wood
 ulb
 extolo (301)
 mlr (x3)
 Portage

wood
 ulb
 extolo (301)
 mlr (x2)
 Portage

(4024)