

wood
no wls
needs to
wlc (x3)

Bath en-suite
220 x 170

wood ✓
no wls
needs to
wlc

Basement

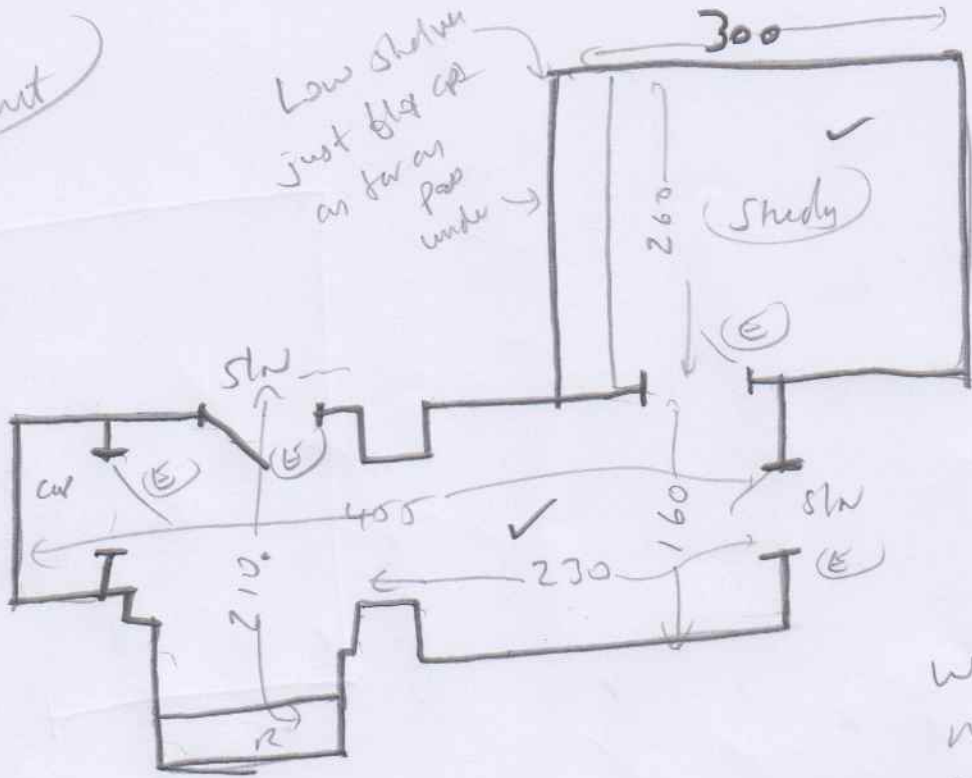

would
no wls
needs to

TOP STAIRS

- (6) 045 x 0.92 " (armed slr)
- 1/4 land 1.25m x 0.85 ✓✓
- (10) 045 x 0.90 5' ← Turn both sides

Hand
also
ent slr

MID STAIRS

- Rise 018 x 0.80 "
- W1 073 x 1.07 ✓✓
- W2 084 x 1.29 ✓✓
- W3 083 x 1.10 ✓✓
- W4 083 x 1.41 ✓✓
- W5 088 x 1.01 ✓✓
- (10) 089 x 1.05 ✓✓

Hand
also
ent slr
Turn both
sides

Bottom Stair

- Rise 020 x 0.60 "
- (7) 046 x 0.60 "
- W6 076 x 0.95 ✓✓
- W7 098 x 0.60 ✓✓
- (4) 046 x 0.60 "

Turn sides of run
end up 50cm wide
ent slr
" STAIR BOSS

(A)

Job No: _____
Name: _____
Address: _____
Tel: _____
Sheet: _____ of _____



P.T.O

(A) = 7.25 x 5m

(2)

Job No: _____
 Name: _____
 Address: _____
 Tel: _____
 Sheet: _____ of _____

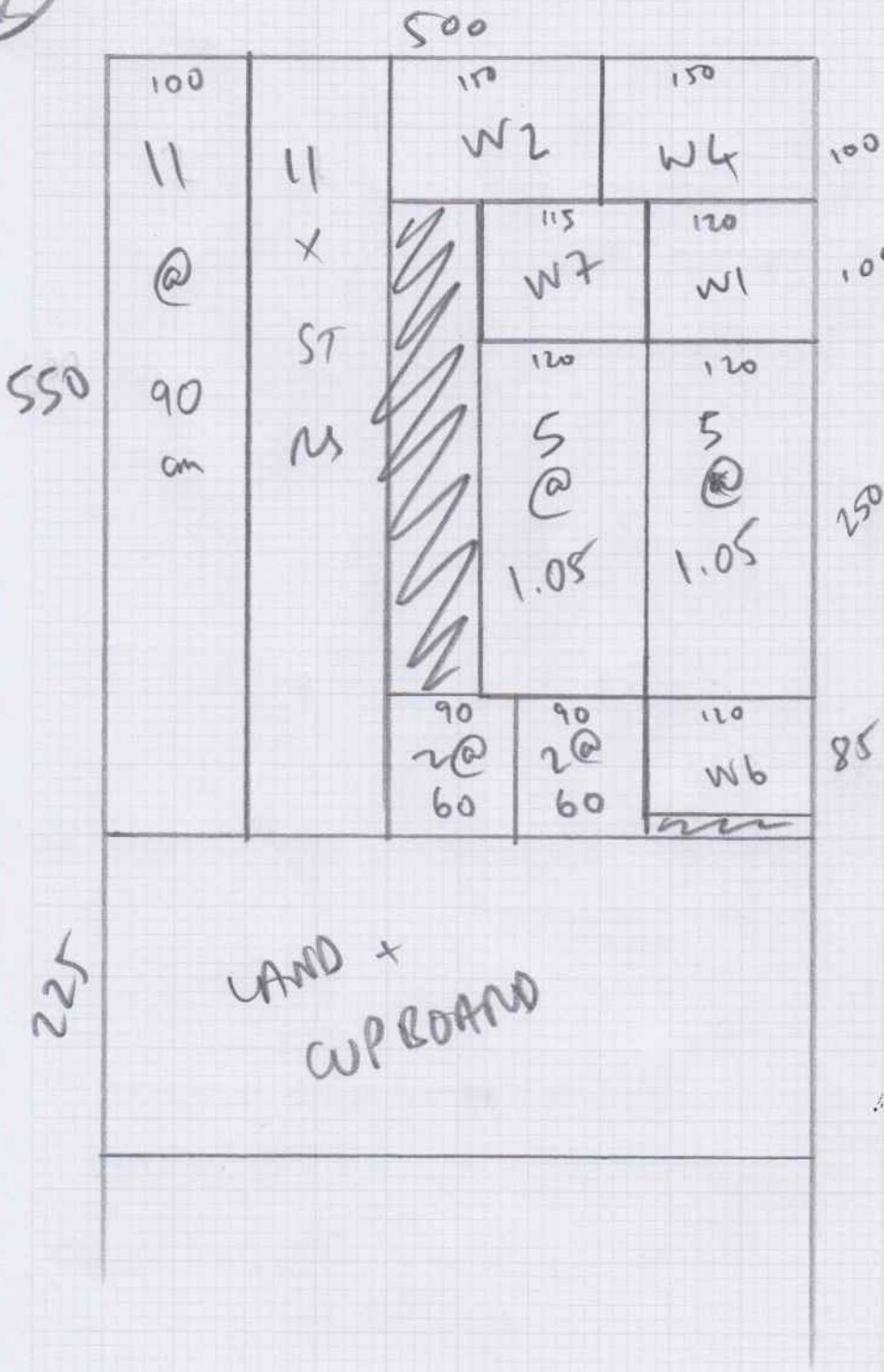

CUTS

PLAN (A) = 7.25 m x 5m (room is 12.15 x 5m)

PLAN (B) = 7.75 m x 5m (room is 8.15 x 5m)

15.50 x 5m