

Practice c/ds

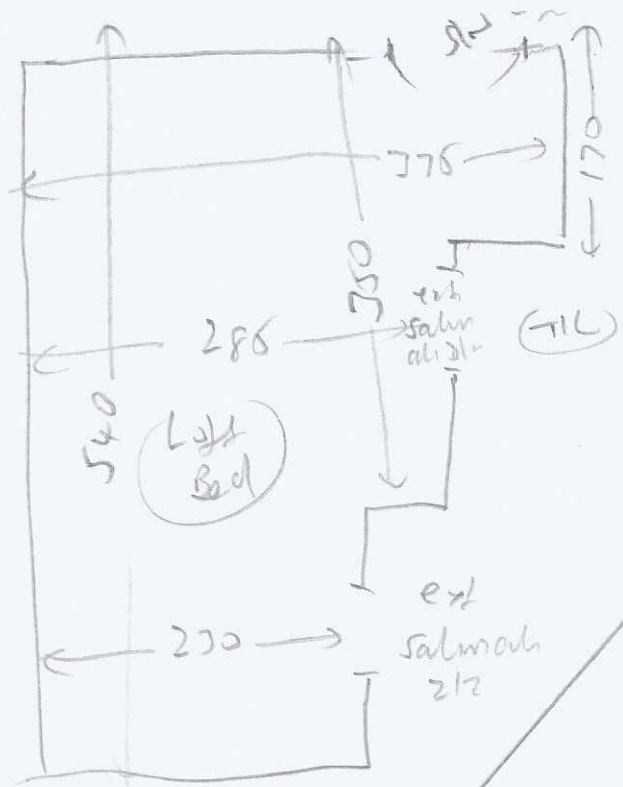

wood
 ult
 ext slc
 mlk x 2 1/2
 Parkway

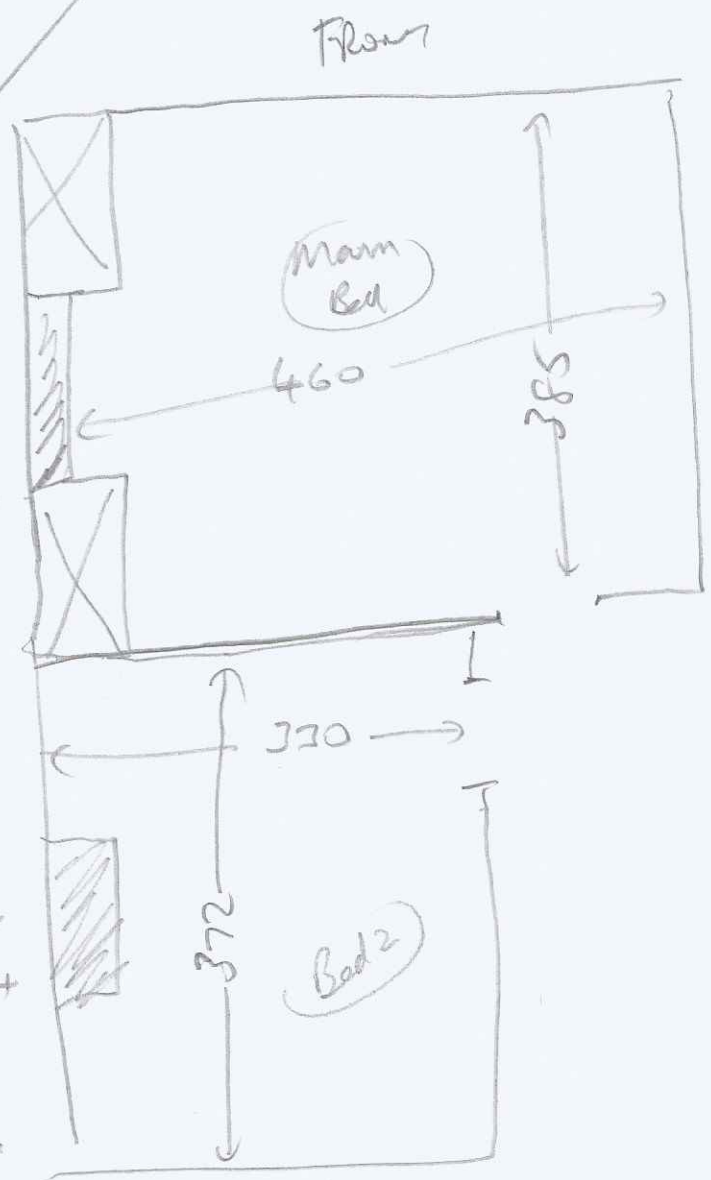

wood
 ult
 ext slc
 mlk (x 3)

wood
 ult
 ext slc
 mlk x 4
 Brnk
 Bch
 + large
 robe

(ext section
ah 2nd)

	- TL	1.25 m x 1.02
	- (2)	0.47 x 0.73
	- W1	0.62 x 0.91
	- W2	0.72 x 1.02
TOP STAIRS	- W3	0.60 x 0.71
	- W4	0.56 x 0.79
	- W5	0.66 x 1.00
	- W6	0.70 x 0.73
	- (3)	0.47 x 0.71
	- W7	0.66 x 0.87
	- W8	0.72 x 1.00
	- B/N	0.60 x 0.90

Meral - Kampal
KAN-624

wood
uly
extsk

(2 x 2 x 2
stair ah
DUS)

	- 1st/L	2.85 m x 0.90
	- (3)	0.42 x 0.73
BOTTOM STAIRS	- 1/2 land	1.00 m x 1.52
	- (8)	0.42 x 0.73
	- 1/4 land	1.00 m x 0.80
	- (2)	0.43 x 0.74
	- B/N	0.45 x 1.00

wood
uly
extsk

Left Bed 540 x 4
 Menu 470 x 4
 Bed 2 340 x 4

 13.00 x 4 = 52m²

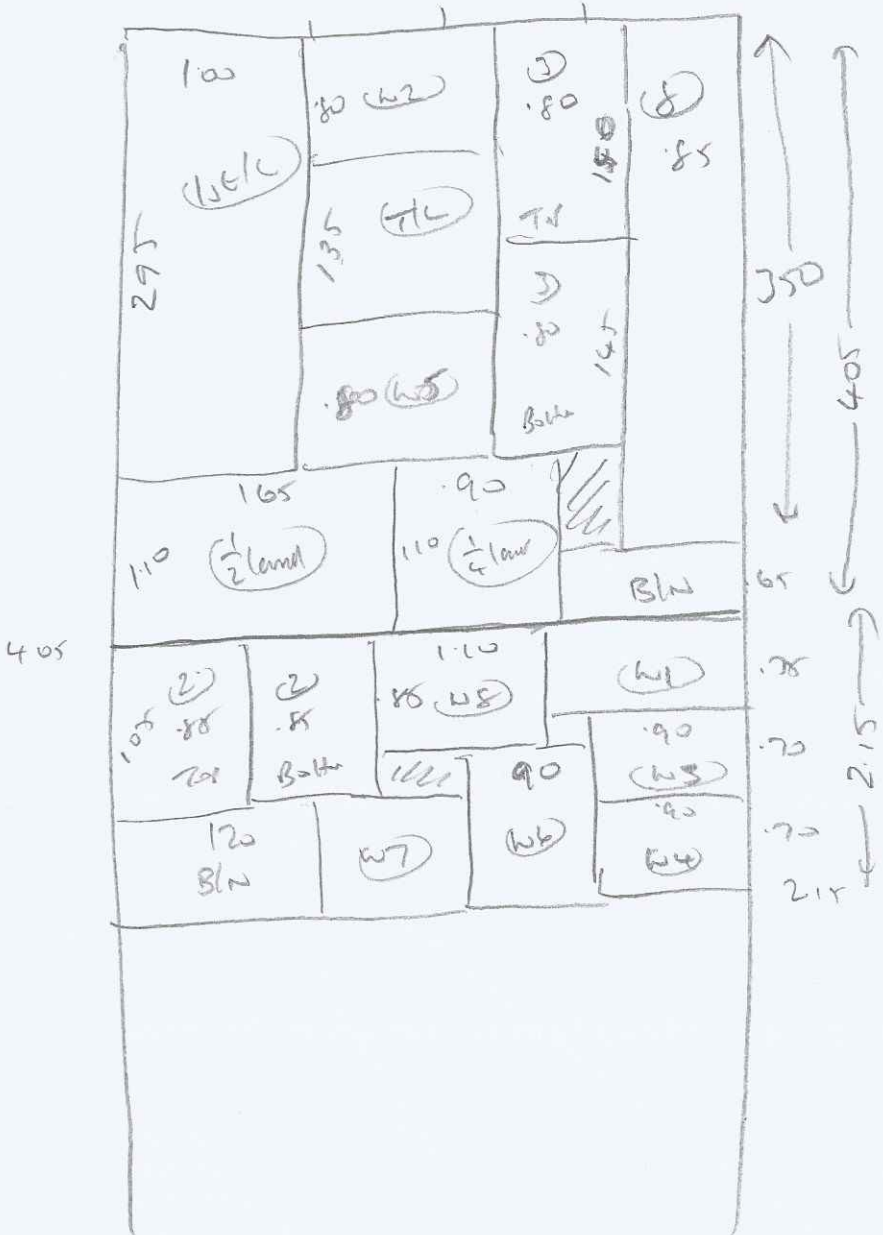

$$\begin{array}{r}
 4.05 \\
 2.15 \\
 \hline
 7.20
 \end{array}
 \times 4 = 2880 \text{ m}^2$$

Miss Alison Say, 18 Fitzgerald Road

Date of Measure Tue, 27 Oct 20

At 10.30 - 11am

Floor: Wood / Concrete / other _____
S/edge: Wood/Concrete/No pin/existing (if existing, allow 10 sticks to supplement where necessary)
Sticking Req'd: Yes/No No Type: Fastset/Other
Underlay: Re-use Existing / New required
Type: 42oz Felt / Fomalux / PU Foam / Luxury PU Foam / LowTog / Durafit
Doorbars: Alloy / Satin Ali / Polished Ali / Anod / Solid Brass / Chrome / Nisheen Seam/Wood/T/Holds: colour _____ EXIST SATIN ALI D/BARS
Door Clearance: OK / Low (advise on quote)
Uplift: No / Yes (if "Yes" - what type?) _____
Furniture: No/Yes (if YES, please specify the following) - 1 man / 2 men (Fitter to get paid) £ _____ total/per room 212 // 3 // 4
Parking Cost: Free / £ _____ per hour cost to give permit
Parking Restrictions: (type) / £ _____ 9-11
Congestion Zone: No / Yes
Access: Easy / Hard / 2 men req'd / _____ floor?
Runners: Whipping / Binding (if binding, specify type)
Tape size: 1½" / 2" / 3" / 5"
Style: Top taping / Side binding
Stairrods: Type _____ Nr _____ Size _____

Must Read: Not entered

Office Ref: S32076