

S31710

Job MRS C. HAYES
 126 St Leonards Road
 Address E Shrew
 SW14 7NJ

Boston Bas 013

5.30 x 5m

4.05 x 5m

4.05 x 5m

3.75 x 5m

17.15 m

off 18.20m roll.

+

CUT LENGTH

2.05 x 5m

(1 or 3)

Layout

S31710
HAYES

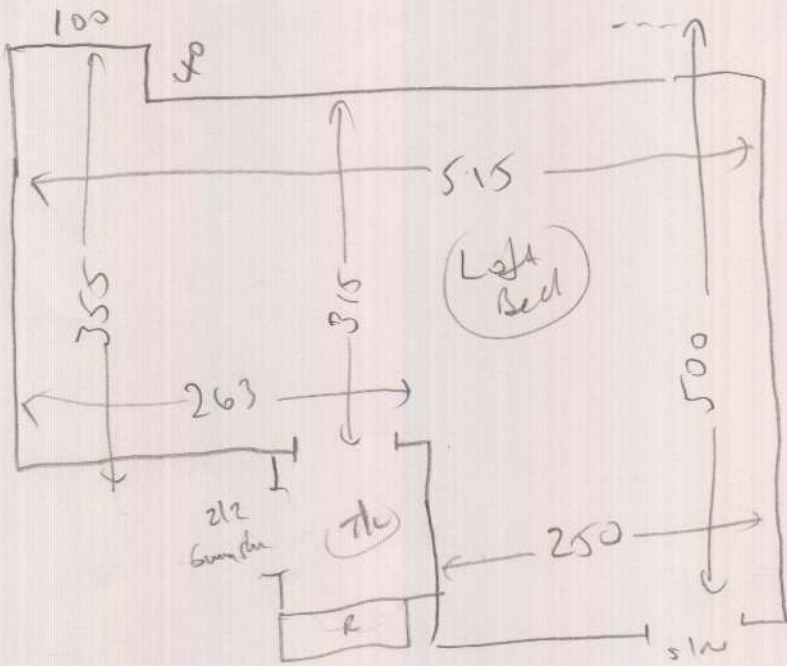

wood
ulb
ext 2/2
MLP x 4 (Memorize)

TOP STAIRS

- TL 135 x 090
- (2) 049 x 073
- W1 060 x 090
- W2 059 x 115
- W3 076 x 117
- W4 064 x 089
- (2) 049 x 084
- W5 063 x 097
- W6 066 x 115
- W7 070 x 108
- W8 063 x 078
- (1) 049 x 073
- BLN 080 x 110

wood
ulb
ext 2/2

- 1st TL 120 x 075
- (2) 045 x 082
- W9 066 x 099
- W10 073 x 120
- W11 073 x 088
- (8) 045 x 082
- BLN 045 x 108

(20F3)

Layout

S31710
HAYES

REAR

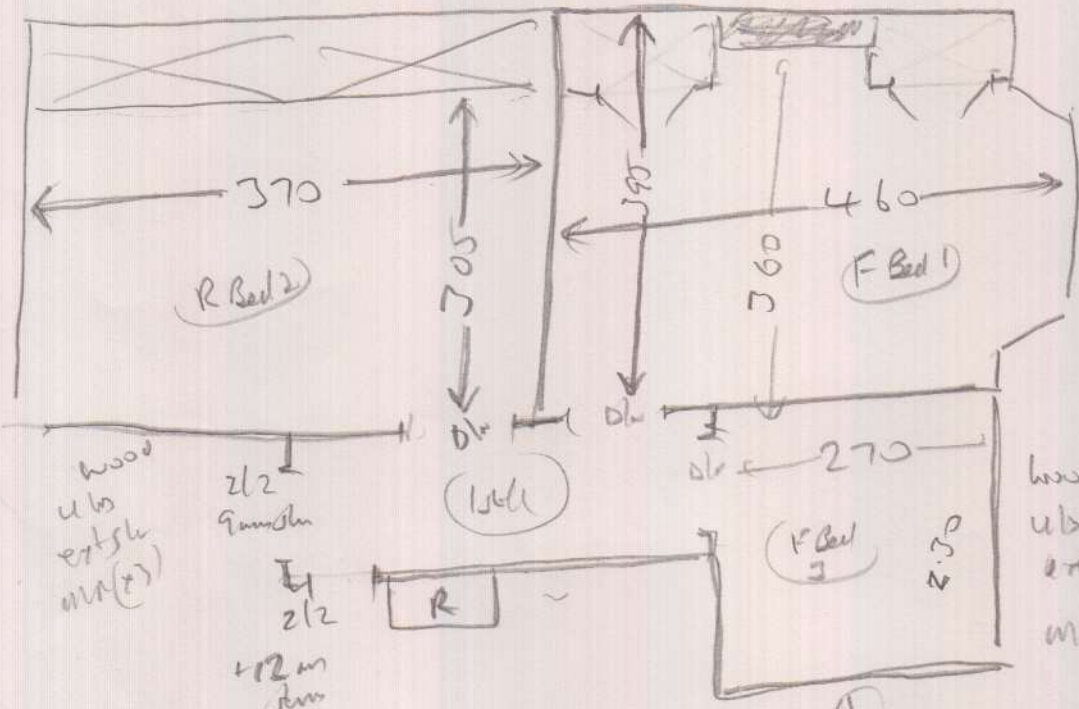

3013

Row Breakdown

5.30
4.05
4.05
3.75
17.15
1.05 WASTE
18.20

mrcarpet
531710

Job No: Hayes

Address: Boston Bas 013

Tel: 18.20 m x 5m

Sheet: of

+

cut 2.20 x 5m