

①

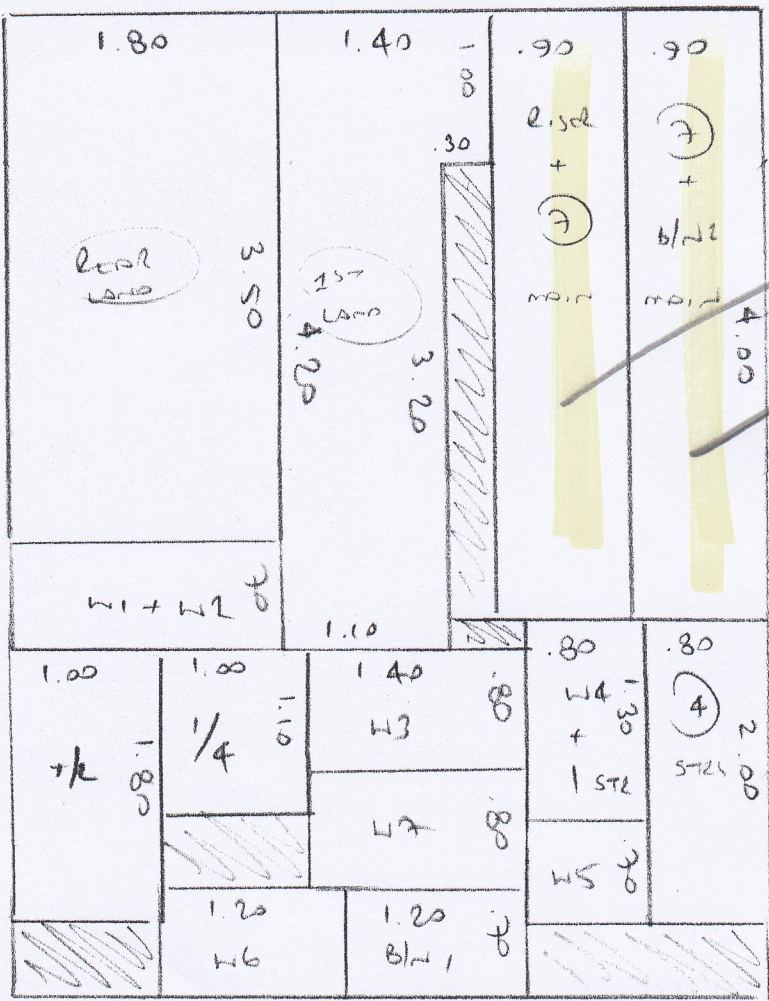

⑤ 31901
McCANN

① OF ③

PLAN ① 650x5m

③ 32.5m

[Yellow Highlight] = 1ST FLIGHT
RUNNER

[Yellow Highlight] PHASE CUT TO BACK

[Yellow Highlight] INSIDE

①

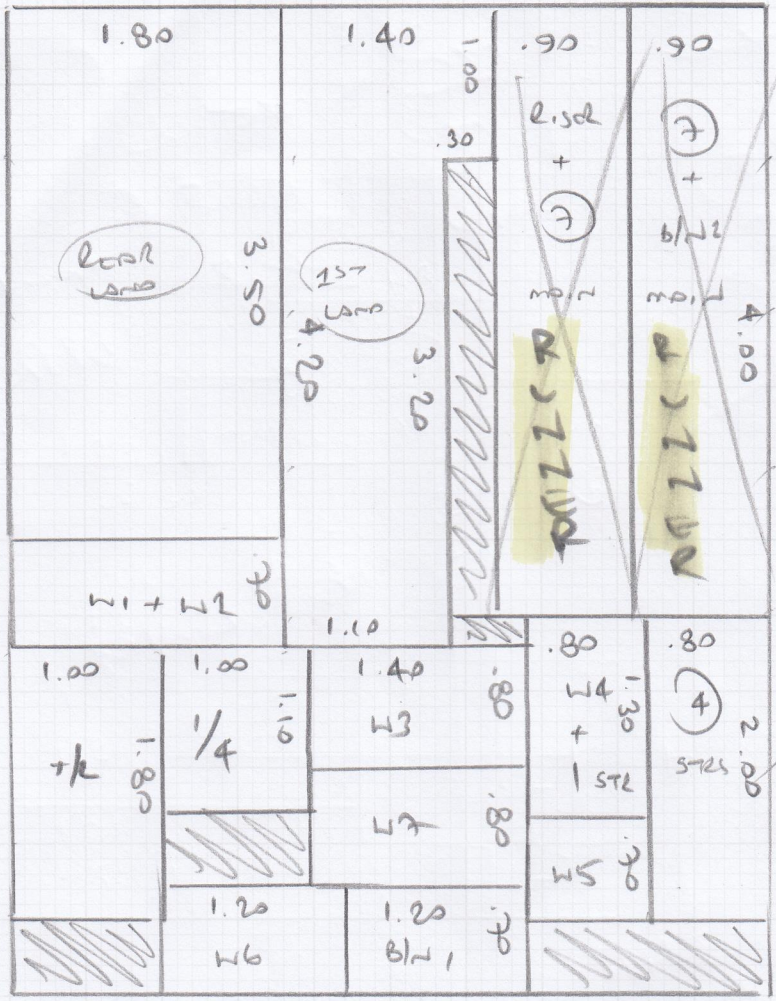

Job: S 31901
Name: MCCANN

Address:
Tel:
She:
ALAN
SAT
20/11

Plan ① 6.50 x 5.00

32.5 m²

OPT ON SHELF
FROM CHIPBOARD
RUNNER *

* 1st FLOOR
RUNNER
BACKS WIDE
RUNNER —
WALL TAPE
CALIBRA 3023.

MAIN BED = $5m \times 5m$

SON'S ROOM = $3.90 \times 4m$

OFFICE/SPACE = $3.50 \times 4m$

31901

Job No:

Name: MCCANN

Address:

To:

Sheet:

Aug 20/11

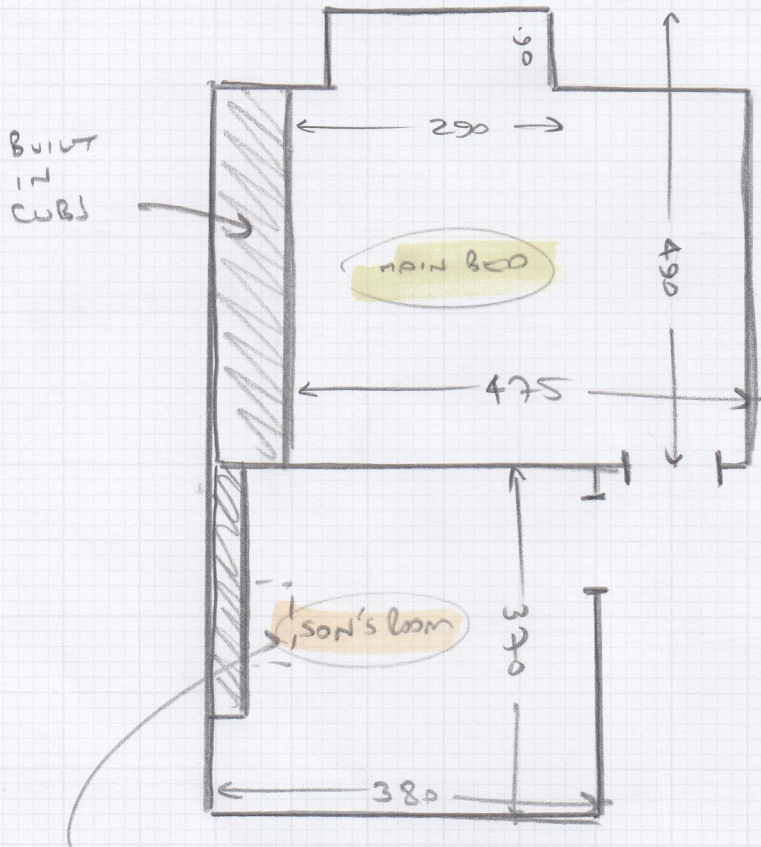

MAIN BED

- wood floor
- vlp opt
- mostly ex slt
- mlf 25 UNITS

SON'S ROOM for LVT

- wood floor
- vlp opt
- needs ply + screed to HEARTH
- mlf 2 UNITS

SCREENED HEARTH

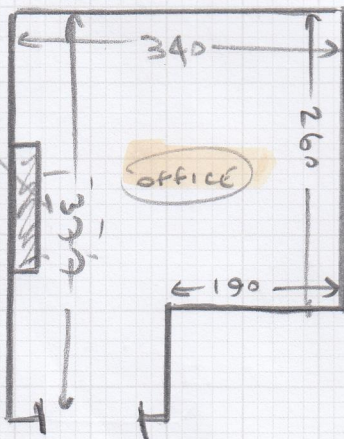

OFFICE/SPACE

- wood floor
- vlp opt
- needs ply + screed to HEARTH
- mlf 2 UNITS

531907

Job No: Name: MCCANN

Address: WYD...

Tel: 01...

Sheet: of:

3 of 3

(1x AND SH
1x AND D/W
1x AND P/W)

✓ T/C	165	83
✓ 1/4	96	87
✓ H1	55	80
✓ H2	55	80
✓ H3	70	101
✓ H4	55	71
✓ SE	45	71
✓ H5	55	80
✓ H6	55	100
✓ H7	71	102
✓ B/W1	61	108

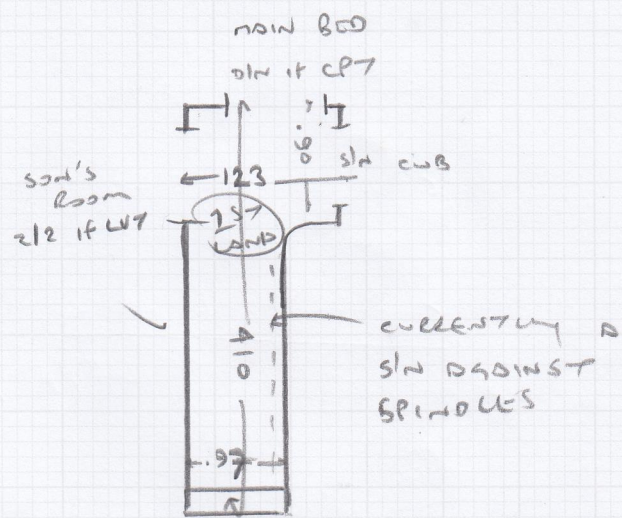

MAIN STAIRS

✓ L1/E1	20	77
✓ 14e	42	77
✓ B/L	43	95



66 TO CURVE

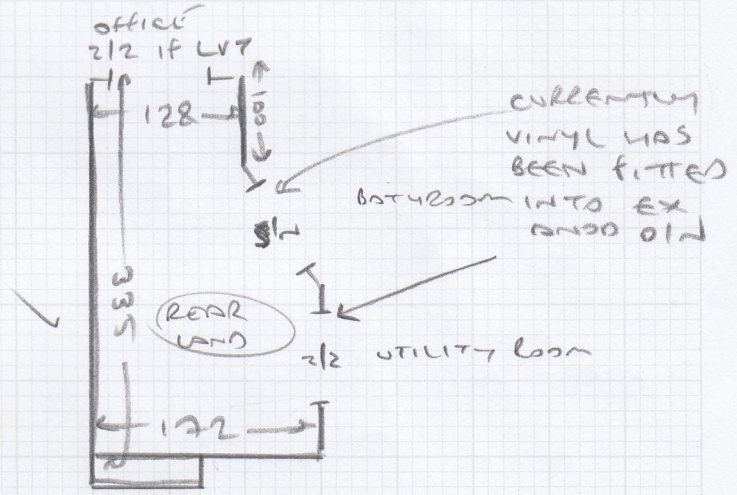

MAIN STAIRS

- WOOD FLOORS
- VLD CPT TO LANDS ONLY
- NEEDS SIE
- NO M/F
- IF NOT POSSIBLE TO CHANGE BARS TO BATHROOM + UTILITY WE WILL RE-USE EXISTING