

Job No:

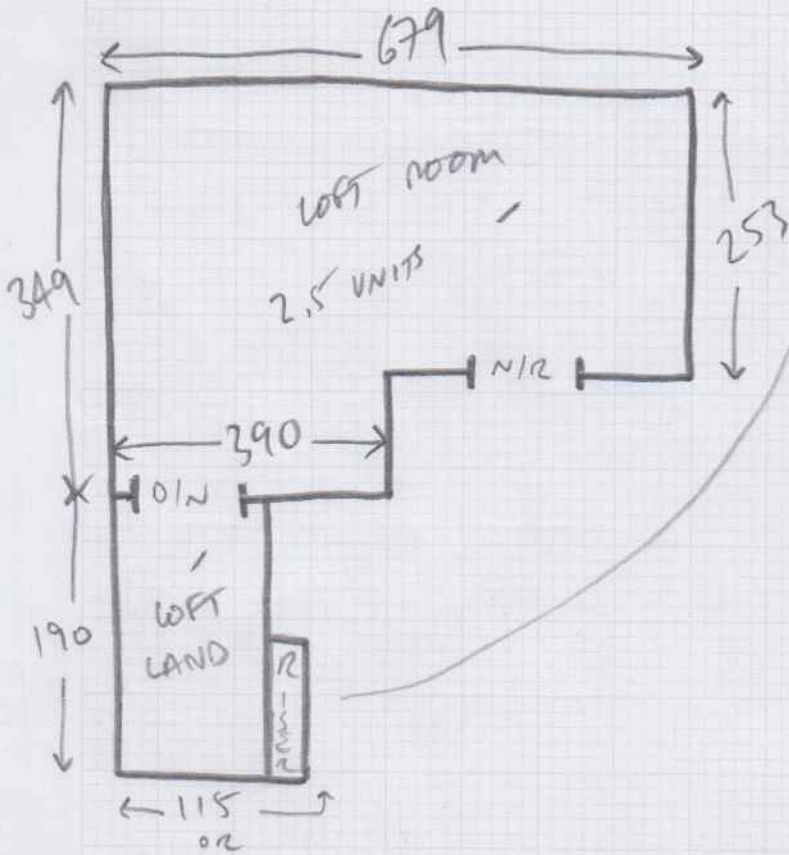

LOFT STMS  
 13 x STMS = 42 x 83  
 TO MIL  
MAIN STMS  
 13 x STMS = 44 x 83  
 TO LOUNGE FLOOR  
ENTRY STMS  
 10.5 x STMS = 43 x 84  
 ↑  
 MACEDONIA

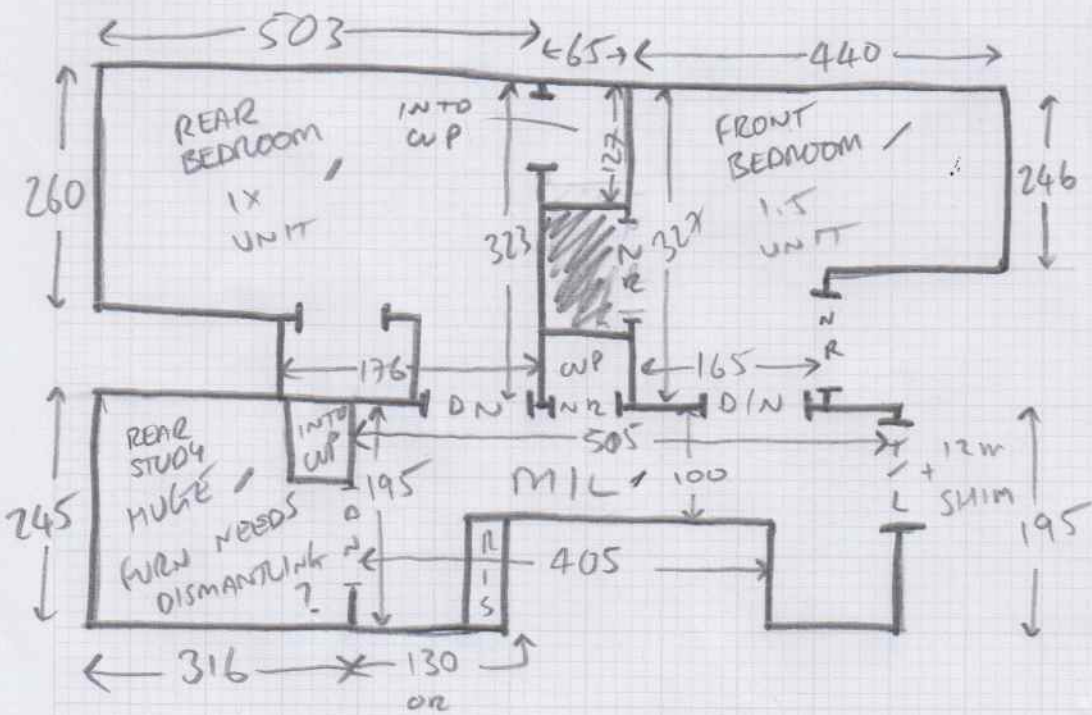

MIL C/P = 60 x 60

Job No: \_\_\_\_\_  
Name: \_\_\_\_\_  
Address: \_\_\_\_\_  
Tel: \_\_\_\_\_  
Sheet: \_\_\_\_\_ of \_\_\_\_\_

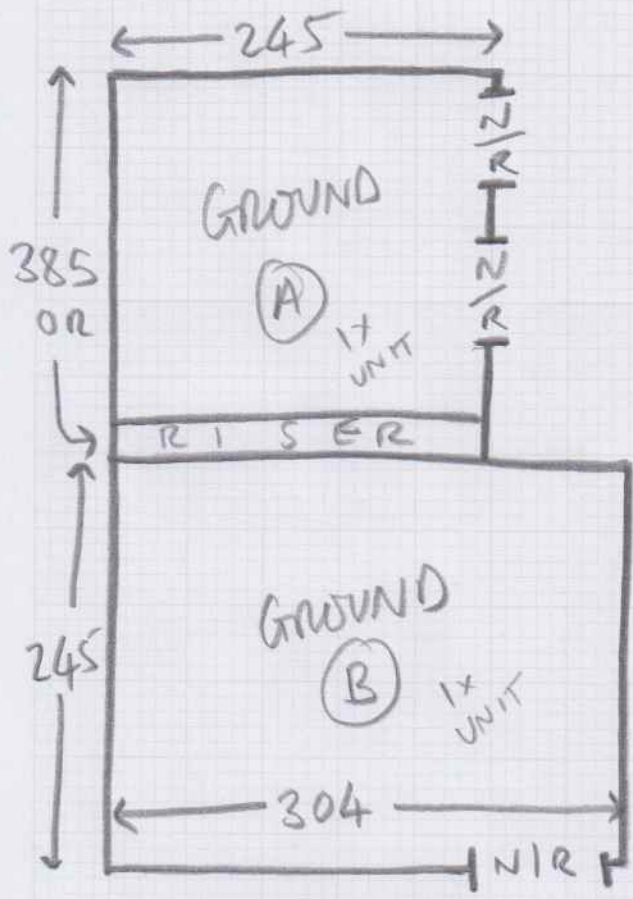

↑  
SCRAP INTO  
86 x 86

A

Job No: \_\_\_\_\_  
 Name: \_\_\_\_\_  
 Address: \_\_\_\_\_  
 Tel: \_\_\_\_\_  
 Sheet: \_\_\_\_\_ of \_\_\_\_\_

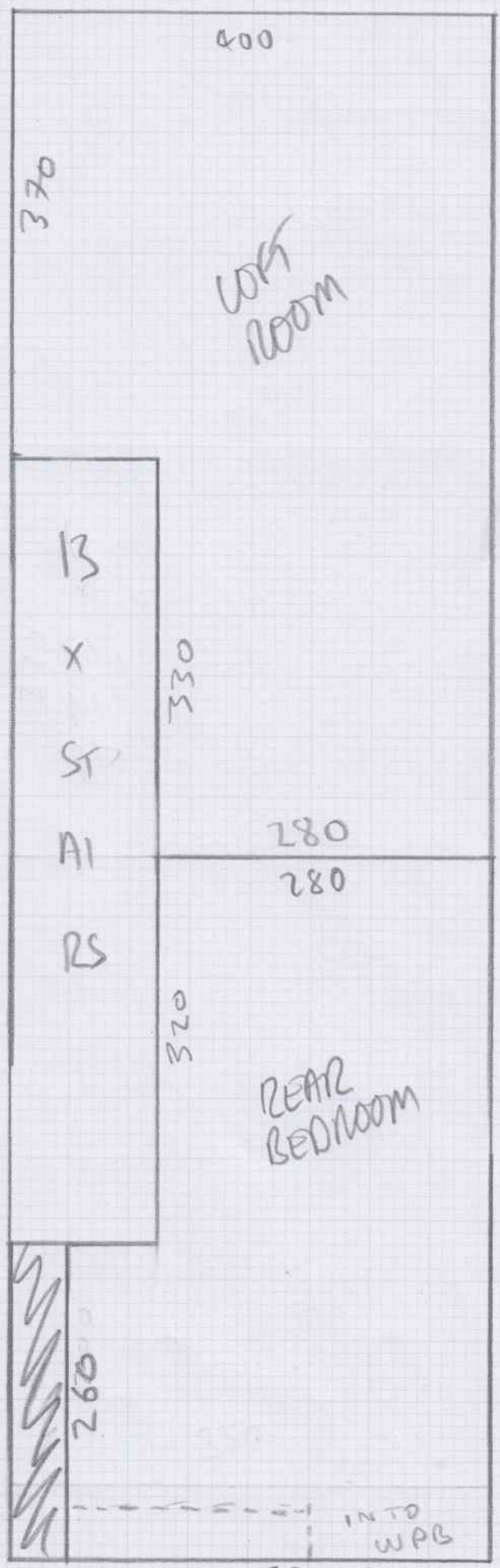

SEE  
PAGE 3

350

(B)

Job No: \_\_\_\_\_  
 Name: \_\_\_\_\_  
 Address: \_\_\_\_\_  
 Tel: \_\_\_\_\_  
 Sheet \_\_\_\_\_ of \_\_\_\_\_

SEE PAGE 3

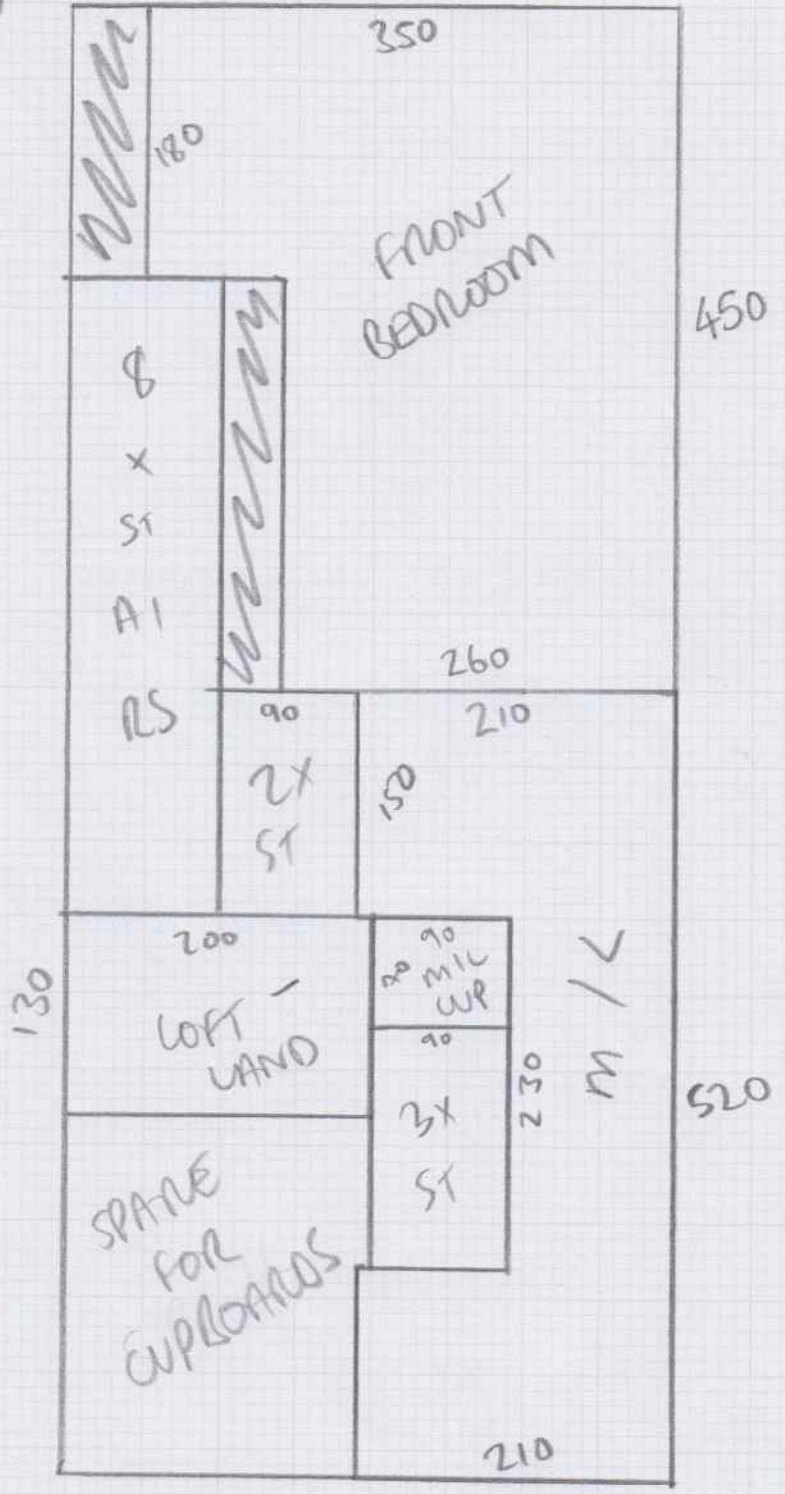

(C)

Job No: \_\_\_\_\_  
 Name: \_\_\_\_\_  
 Address: \_\_\_\_\_  
 Tel: \_\_\_\_\_  
 Sheet: \_\_\_\_\_ of \_\_\_\_\_

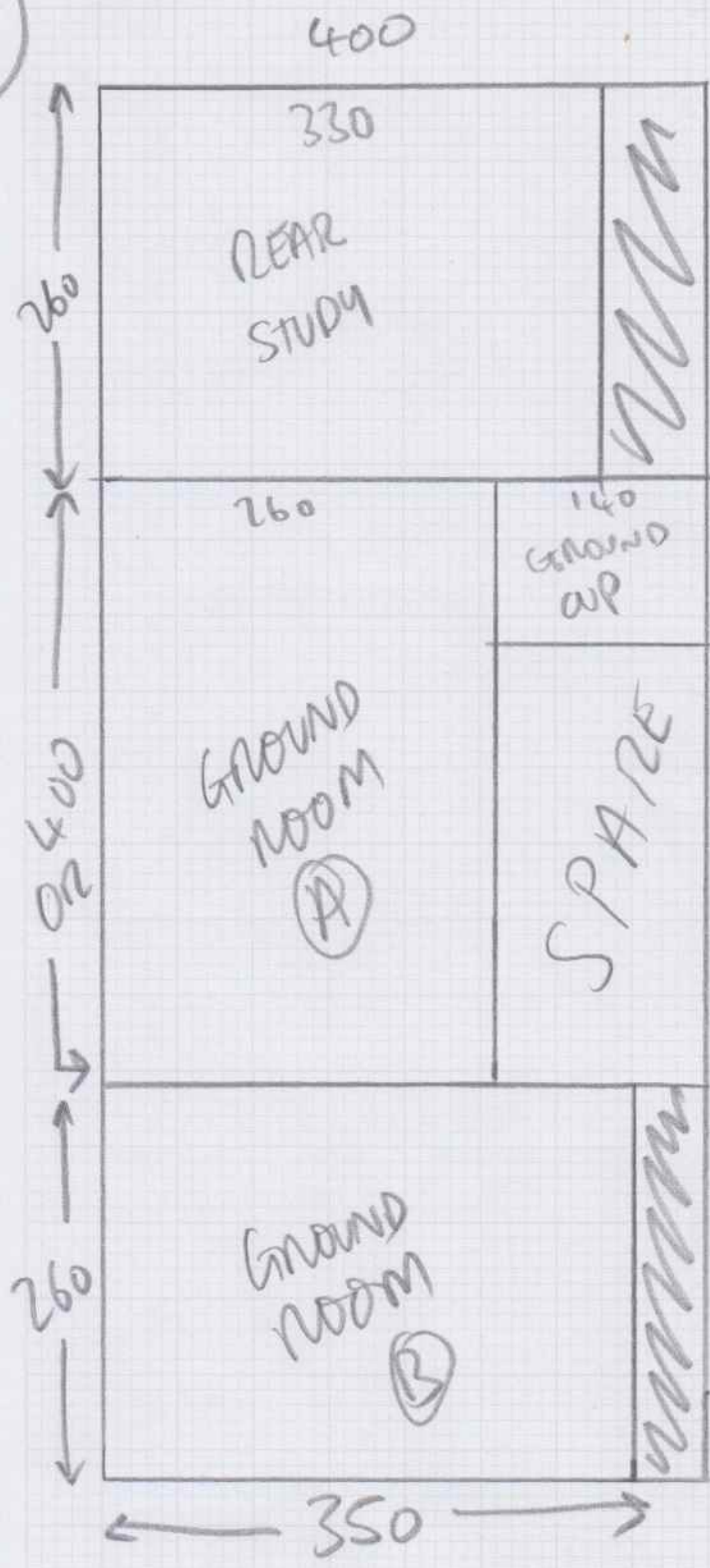

(A) = 12.80 x 4.00m

(B) = 9.70 x 4.00m

(C) = 9.20 x 4.00m

SEE PAGE 4 FOR ENTRY STAIRS PLAN.

Job No: \_\_\_\_\_  
Name: \_\_\_\_\_  
Address: \_\_\_\_\_  
Tel: \_\_\_\_\_  
Sheet of: \_\_\_\_\_

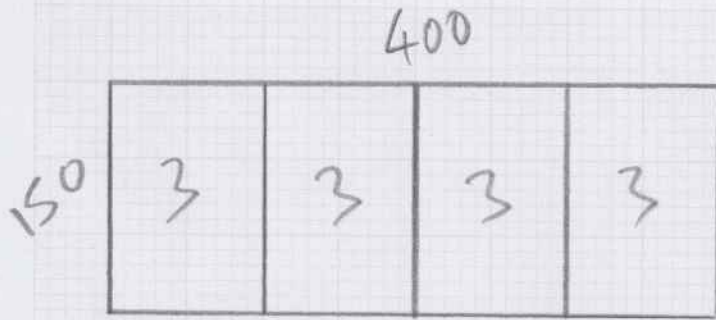

MACEDONIA FOR ENTRY FLIGHT  
OF 10.5 STAIRS

Mrs Karina Barker, 8 Ibis Lane

Date of Measure Fri, 30 Oct 20

At 9-10am

Floor: Wood / Concrete / other \_\_\_\_\_

S/edge: Wood/Concrete/No pin/existing (if existing, allow \_\_\_ sticks to supplement where necessary)

Sticking Req'd: Yes/No Type: Fastset/Other

Underlay: Re-use Existing / New required

Type: 42oz Felt / Fomalux / PU Foam / Luxury PU Foam / LowTog / Durafit

Doorbars: POL CHROME HANDLES  
Alloy / Satin Ali / Polished Ali / Anod / Solid Brass / Chrome / Nisheen  
Seam/Wood/T/Holds: colour \_\_\_\_\_

Door Clearance: OK / Low (advise on quote)

Uplift: No / Yes (if "Yes" - what type?) \_\_\_\_\_

Furniture: No / Yes (if YES, please specify the following) - 1 man / 2 men (Fitter to get paid) £ \_\_\_\_\_ total/per room  
*FURN IN REAR STUDY NEEDS*

Parking Cost: Free / £ \_\_\_\_\_ per hour  
*DISMANTLING*

Parking Restrictions: (type) / £ \_\_\_\_\_

Congestion Zone: No / Yes \_\_\_\_\_

Access: Easy / Hard / 2 men req'd / \_\_\_\_\_ floor?

Runners: Whipping / Binding (if binding, specify type)

Tape size: 1 1/2" / 2" / 3" / 5"

Style: Top taping / Side binding

Stairrods: Type \_\_\_\_\_ Nr \_\_\_\_\_ Size \_\_\_\_\_

Must Read: Not entered

Office Ref: S32079