

532213

MRS T. ALLEN
15 Westmoreland Rd
Barnes
SW13 9RZ

Office 2.60 x 3.60
Angry Birds, 103

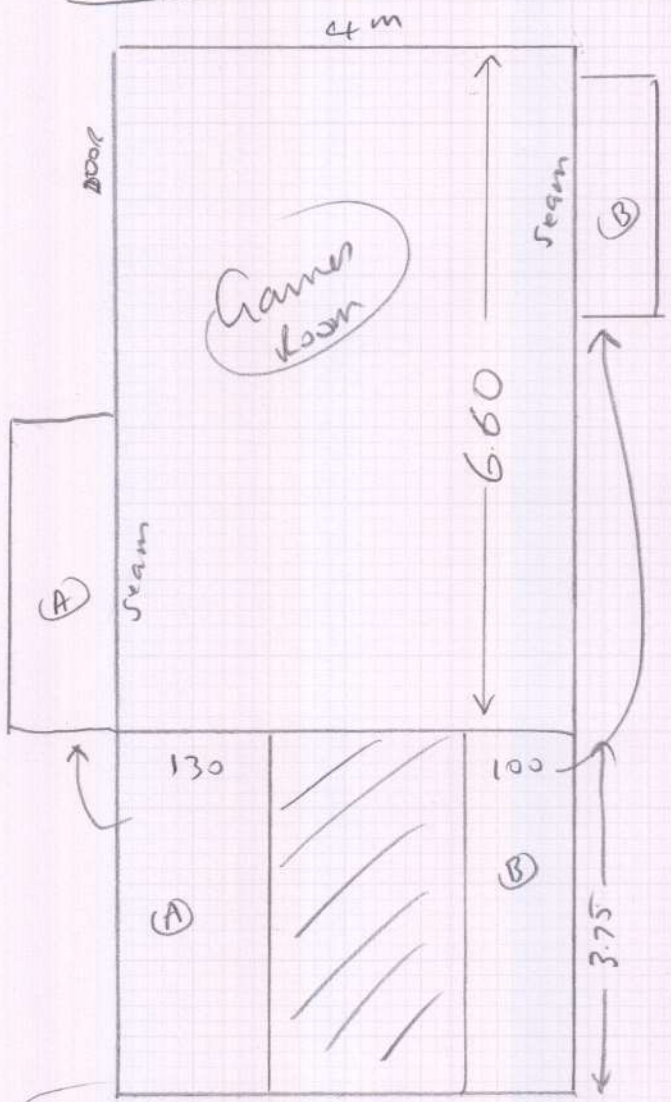

Office Angry Birds, 103
2.70 x 4m

Games Room
6.60 x 4m
3.75 x 4m
Angry Birds

Guest Bed Windsor 142
4.00 x 4m

Guest Bed 3.80 x 3.90

Windsor, 142

Existing sledge

(1 OF 3)

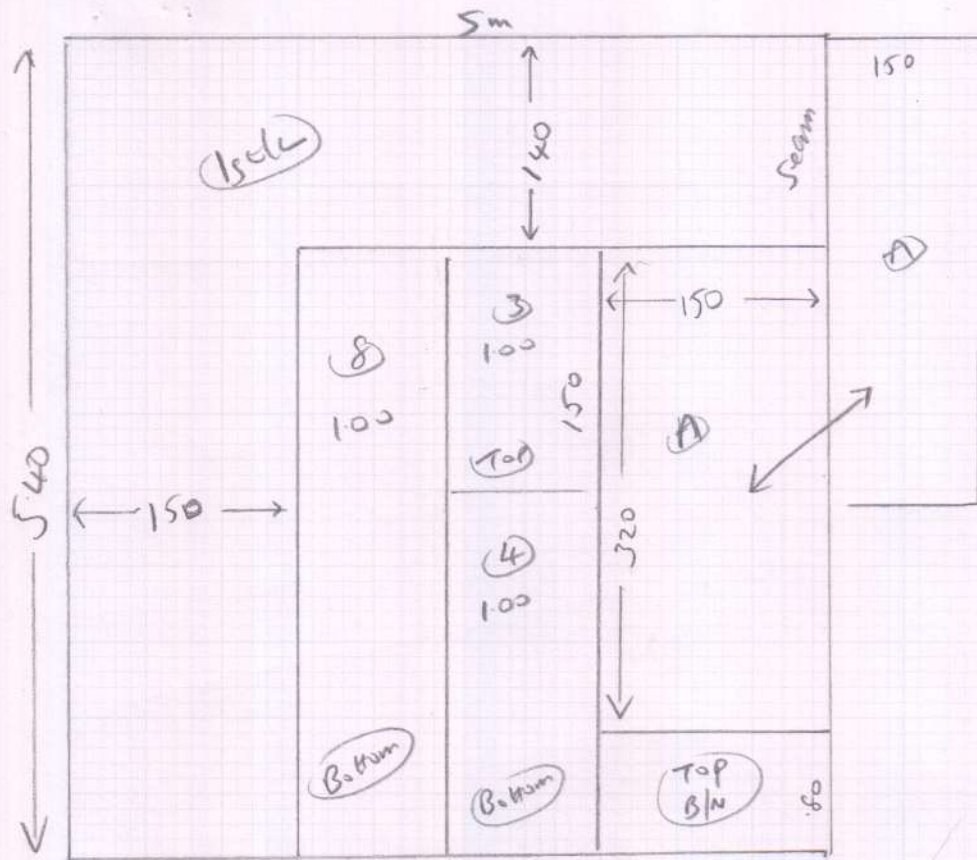

SJ2213

Job: MRS T. ALLEN
 Name: 15 Westmoreland Road
 Address: Barnes
 SW13 9RZ

Tab: Unique 30, 3842
 Sheet:

5.40 + 5m
 5.05 + 5m

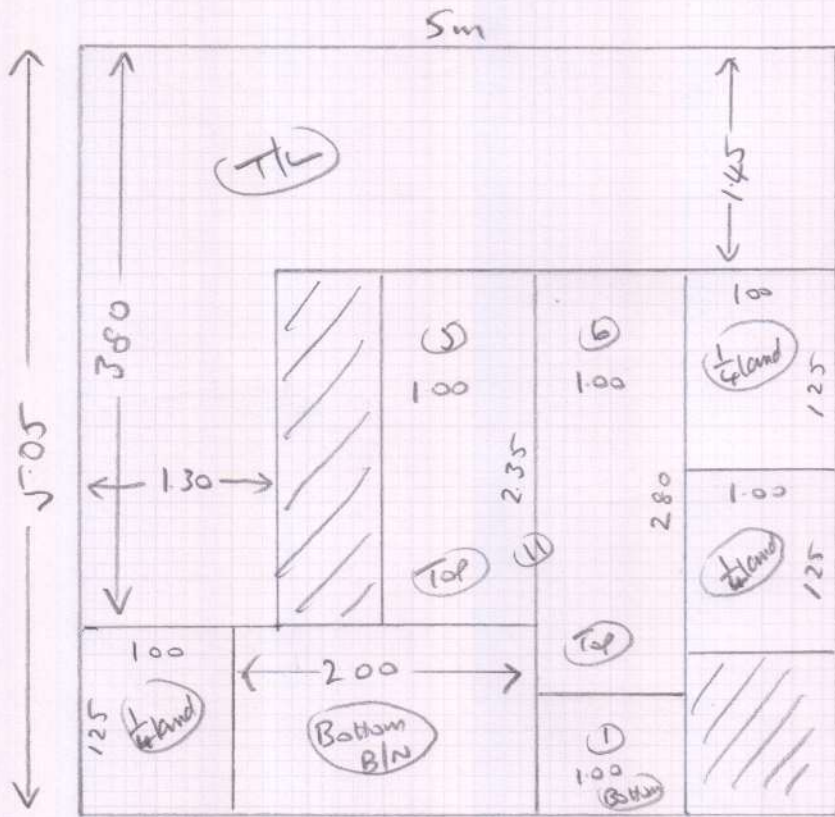

Ershing sledge

2013

(Other)

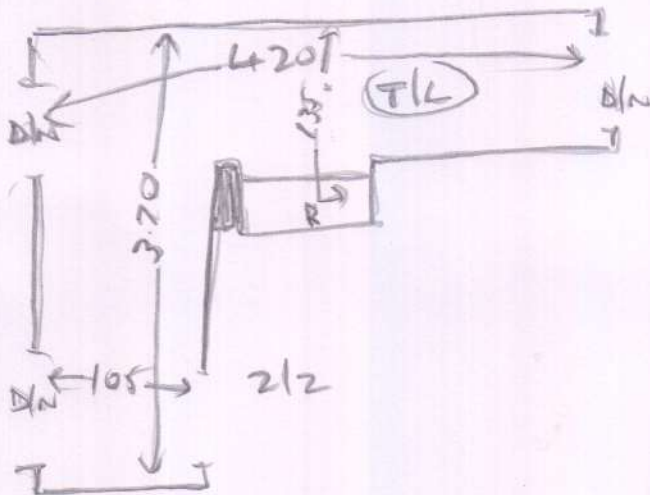

(Games Room)

(Curtain)

- TOP STAIRS
- ③ 046 x 089
 - 1/4 land 1.10m x 087
 - ⑪ 047 x 089
 - B/L 048 x 1.20

- BOTTOM STAIRS
- ④ 046 x 089
 - 1/4 land 1.15m x 088
 - ⑧ 046 x 089
 - 1/4 land 1.10m x 088
 - ① 045 x 087
 - B/L 049 x 1.90

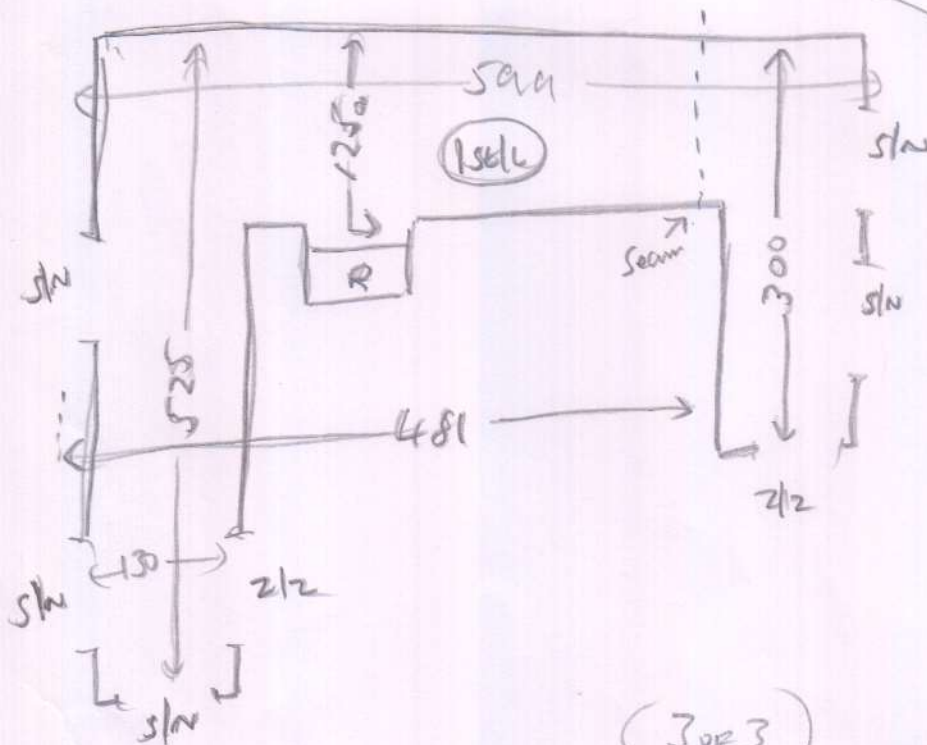

all
wood
u/disp
ext ste

(3023)