

Layout

Top stairs

- TLC 1100L + 299 ali dn ali stn
- Riser 020 x 085
- W1 060 x 085 } cut on site
- W2 074 x 100 }
- W3 060 x 65cm runner
- (11) 045 x 65cm runner

SJ2262

Mrs A Zdrzalka  
26 Grosvenor Gardens  
E Shew  
SW14 8BY

LOANS TWIST 50  
560 5043  
8.10 x 4m

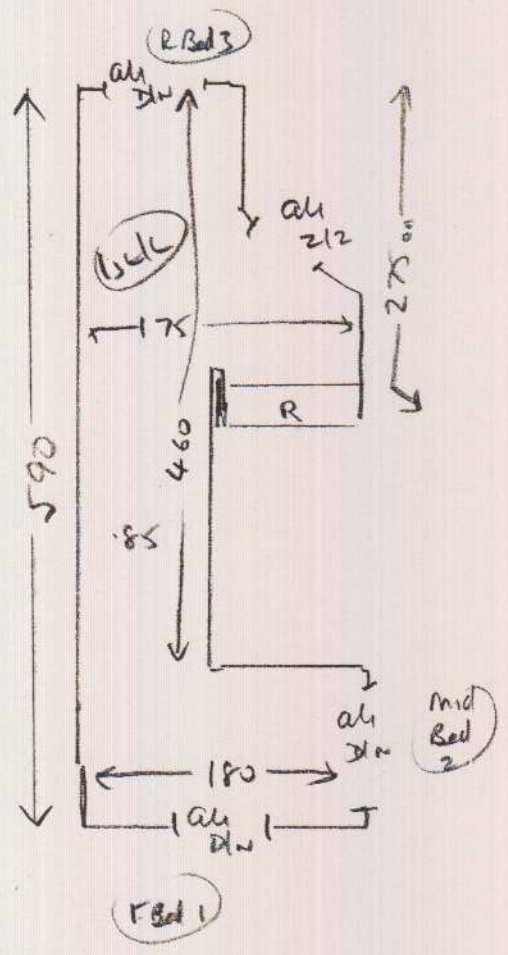

Bottom stairs

- Riser 020 x 60cm runner
- (14) 045 x 60cm runner

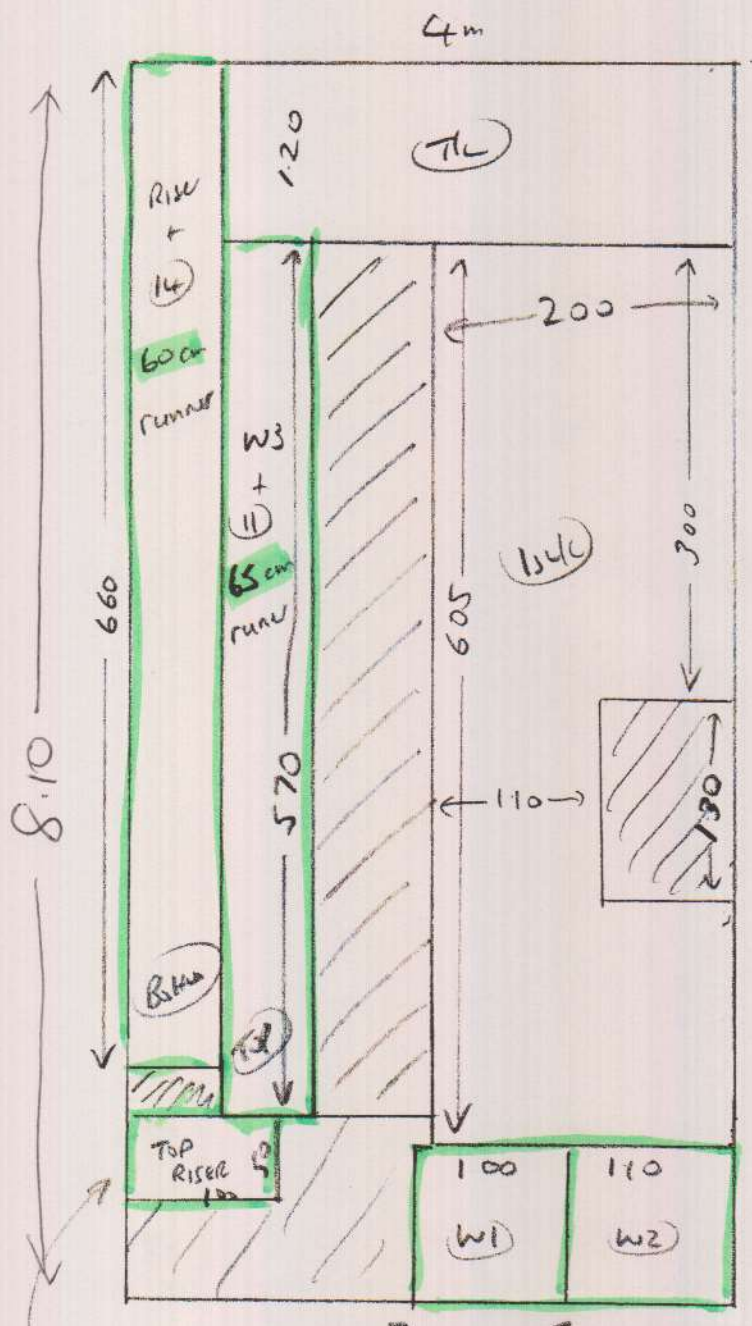

(10R3)

TEMPLATE ON SITE

S32262

M/S A. Zdrzalka  
26 Grosvenor Gardens  
E Sheen  
SW14 8 BY

Sloane Trust 50  
Sheet of 50 50 43

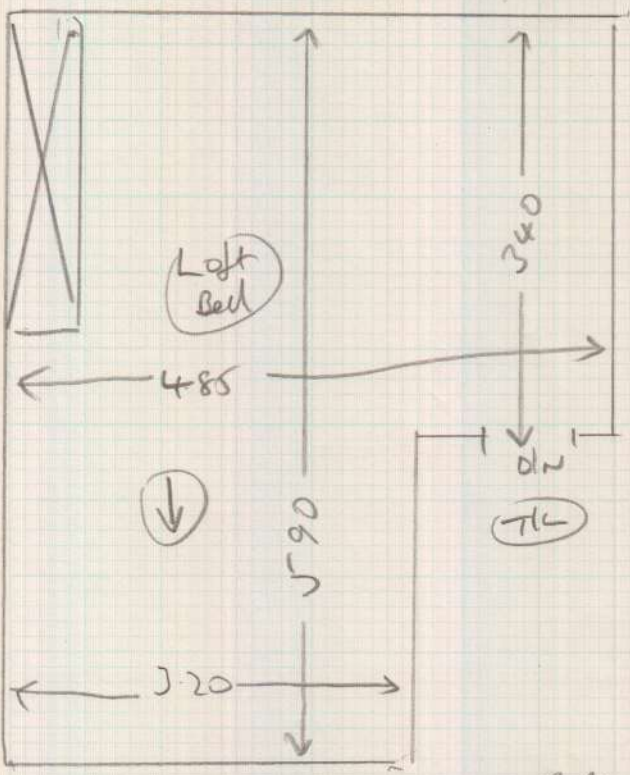

- Left Bed 600 x 5m
- R. Bed 3 325 x 5m
- F. Bed 1 435 x 5m
- Mid Bed 2 325 x 4m
- Ustern 8-10 x 4m

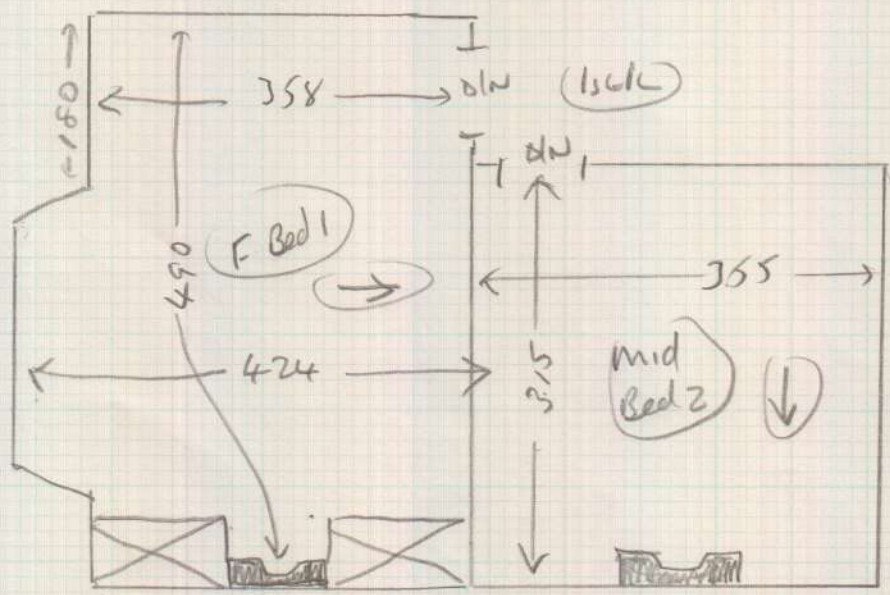
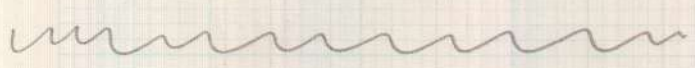
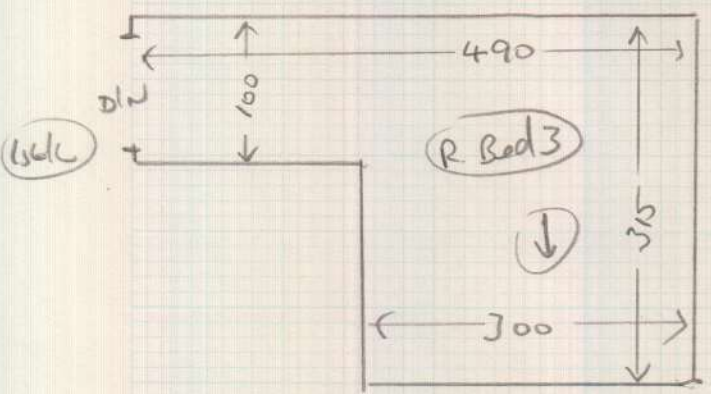
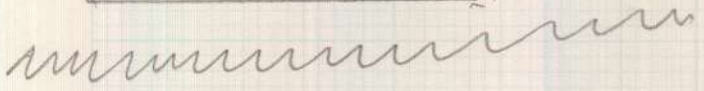

2043

5m wide

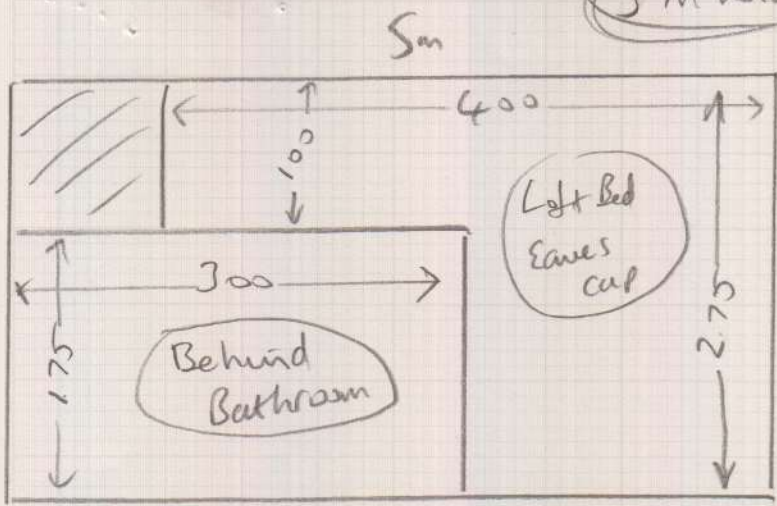

5 J 2262  
 Mrs A Zdrzalka  
 26 Grosvenor Gardens  
 Address: E Shen  
 SW14 8BY

Sh Unique 30

2.75 = 5m

Top Bed Behind Bathroom  
 2.75 = 1.65

Carpet only  
 just cut in  
 + spray adhesives

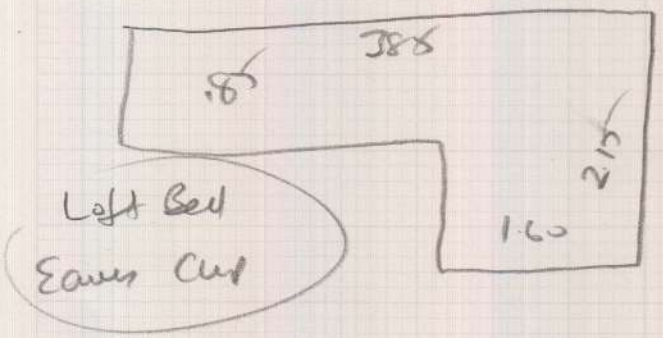

2 x Eaves cupboards

3.0 x 3

# Whipping & Binding Workshop Instructions

Revised Prices February 2021



To: **Kasias Carpets Ltd** 07825 156676  
 Branch: Sheen - Tel: 020 8876 9126 E:sheenbranch@mr-carpet.co.uk  
 Branch Contact: John Cresswell

**Customer Name:** Zdrzalka Please quote on invoice

**Job No:** S32262 Please quote on invoice

**Description of Carpet:** Sloane Twist 50, SLO 5043

**Carpet Finish:** Whipping SIDES ONLY

**Number of Pieces:** 5

**Sizes to be cut to:** (If Already cut runners  
 applicable)

**Runner Lengths for Taping:** Please  
 check before sewing

**Date for collection:** Required back by:

**Collection From:** Warehouse **Return To:** Warehouse

If Tape Selected	Supplied By	Select Supplier (if Appl)
<b>Colour of tape:</b>	<b>Size of Tape:</b>	<b>Amount Visible on Top:</b>
<b>If Whipping:</b>		
<b>Colour of Whipping:</b> Matching yarn		

## Special Instructions

**Sewing charges authorised - Please note only charges authorised in writing will be paid on invoice**

Materials	Description	Quantity	Unit Cost	Total
Whipping	Under 3m x 3m	30.00	£2.70	£81.00
	Over 3m x 3m		£2.70	
Standard Taping	Labour Only Under 3m x 3m		£6.40	
Double Taping	Labour Only Under 3m x 3m		£9.00	
Faux Suede & Leather	Labour Only Under 3m x 3m		£7.80	
Mitres Cotton	Per Corner	NOT APPLICABLE		
Mitres Leather	Per Corner	NOT APPLICABLE		
Narrow Binding <b>THICK PILES</b>	Labour & tape included		£7.70	
Blind Stitching MACHINE	<b>NO LONGER AVAILABLE HAND SEWN ONLY</b>			
Blind Stitching HAND SEWN	38mm Tape Labour & Tape		£13.00	
Hidden Stitching	<b>Additional cost per lin M to above prices</b> (Enter the same quantity as tape quantity)	NOT APPLICABLE		
<b>Materials &amp; other charges</b>				
Quantity	Description	Quantity	Unit Cost	
	Padding		£1.00	
	Chenille Tape 120mm		£4.40	
	Chrome Tape 120mm		£4.00	
	Cotton Tape 70mm		£3.30	
	Cotton Tape CK 120mm		£3.80	
	Cotton Herringbone HB 120mm		£4.40	
	Linen Twill Tape		£6.00	
	Faux Leather 120mm		£6.20	
	Faux Suede 120mm		£6.20	
	Goblin GLV 120mm		£4.40	
	Jute 120mm		£4.00	
	Leather 120mm		£14.00	
	Pipeline		£3.50	
	Starline (Linen) LS 120mm		£6.00	
	Superstrong 120mm		£6.00	
	Slim 120mm		£3.50	
	Teakline 120mm		£6.00	
			<b>Sub Total</b>	£81.00
			<b>VAT @ 20%</b>	£16.20
			<b>Total</b>	£97.20