

S32305 **mr carpet**  
DESIGNS FOR FLOORS

Mrs J. BRIDGES  
32 DRAX AVENUE  
WEST WIMBLEDON  
SW20 0ES

Tel: Rutland 50  
RUT50 E50

- CUT PLAN 6.20 x 5m
- MAIN BED 7.50 x 5m
- SPARE BED 5.25 x 4m
- ALICE BED 6.60 x 4m
- CHARLIE BED 6.30 x 4m

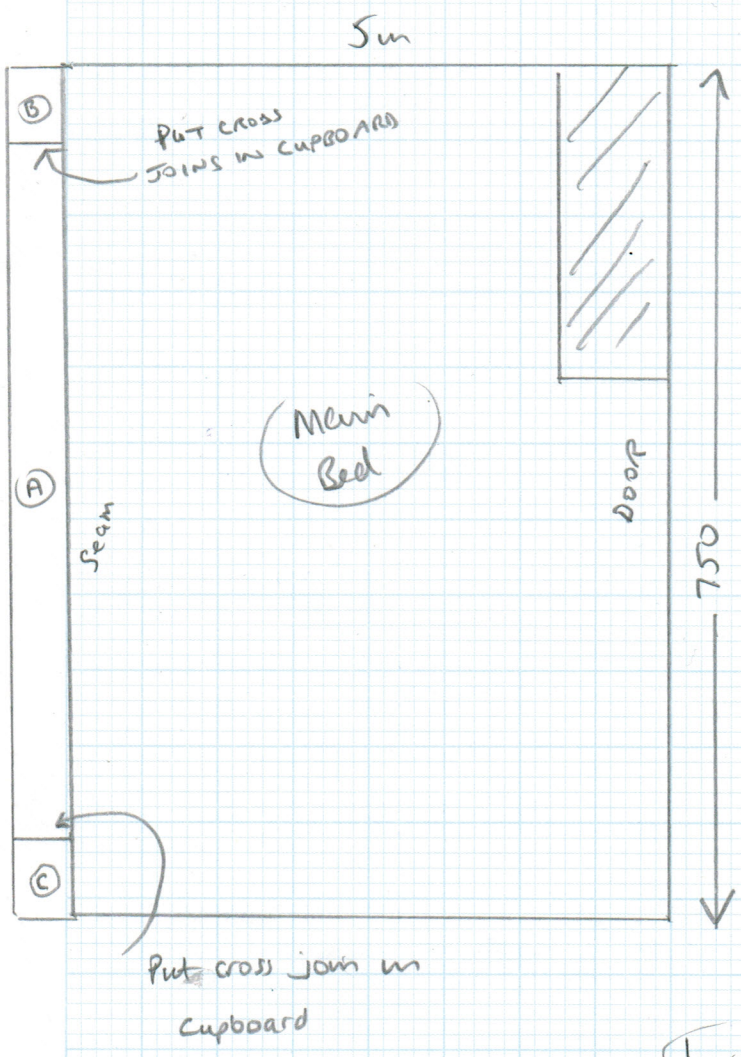
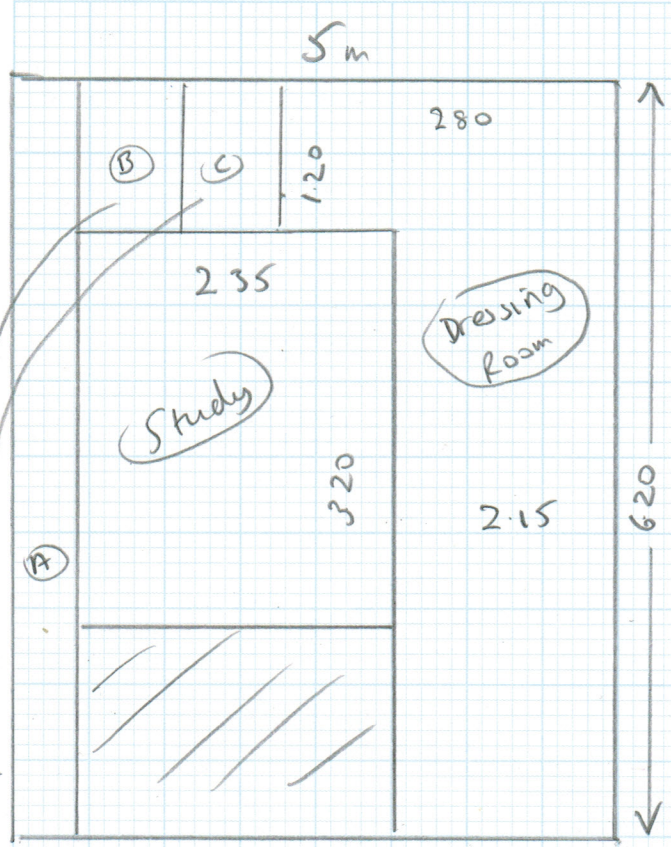

10mm PU Foam ulley  
FOR ROOMS

Formalux ulley for  
Stairs + Landings

1 OR 5

Mrs. J. BRIDGES  
32 DRAY AVENUE  
WEST NIMBLETON  
SW20 0EJ

Sheet: Elements of Plain  
ELPLA - 28  
4.90 x 4m  
4.90 x 4m



TOP FLIGHT  
FULLY FITTED

BOTTOM FLIGHT  
AS RUNNERS

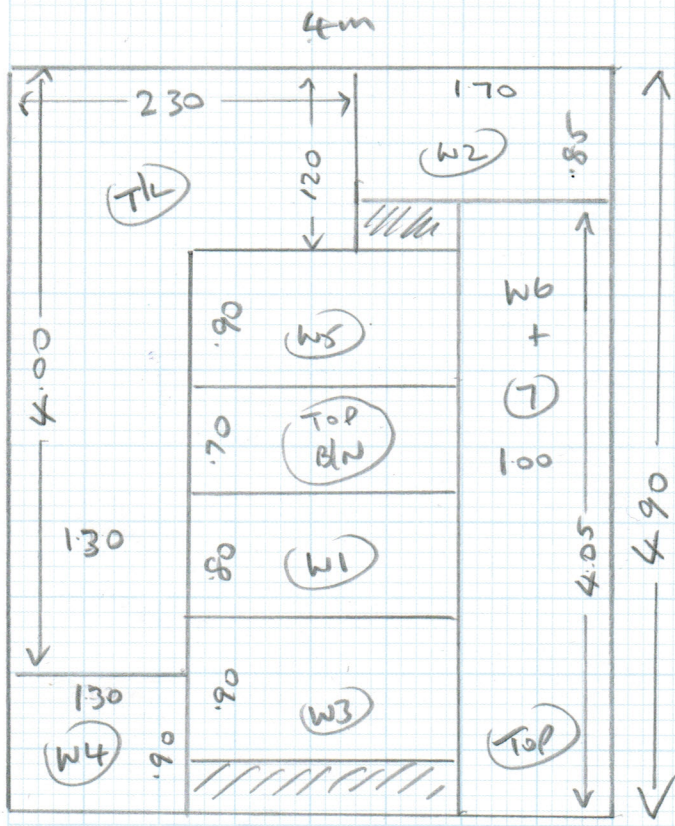

Bottom Stairs  
TREAD RUNNDS

Run	Rise	Tread	Run	Notes
W1	0202082	110	080	Cut on site
W2	0687087	110	080	Cut on site
W3	0722118	110	080	Cut on site
W4	0772090	110	080	65cm Run
W5	0452090	110	080	65cm Run
W6	0602096	110	080	Cut on site
W7	0602130	110	080	Cut on site

Layout

SJ2305  
BRIDGES

10mm gap for Room  
Plat for L1 stairs

TREAD ONLY

L1e floor

SJ05

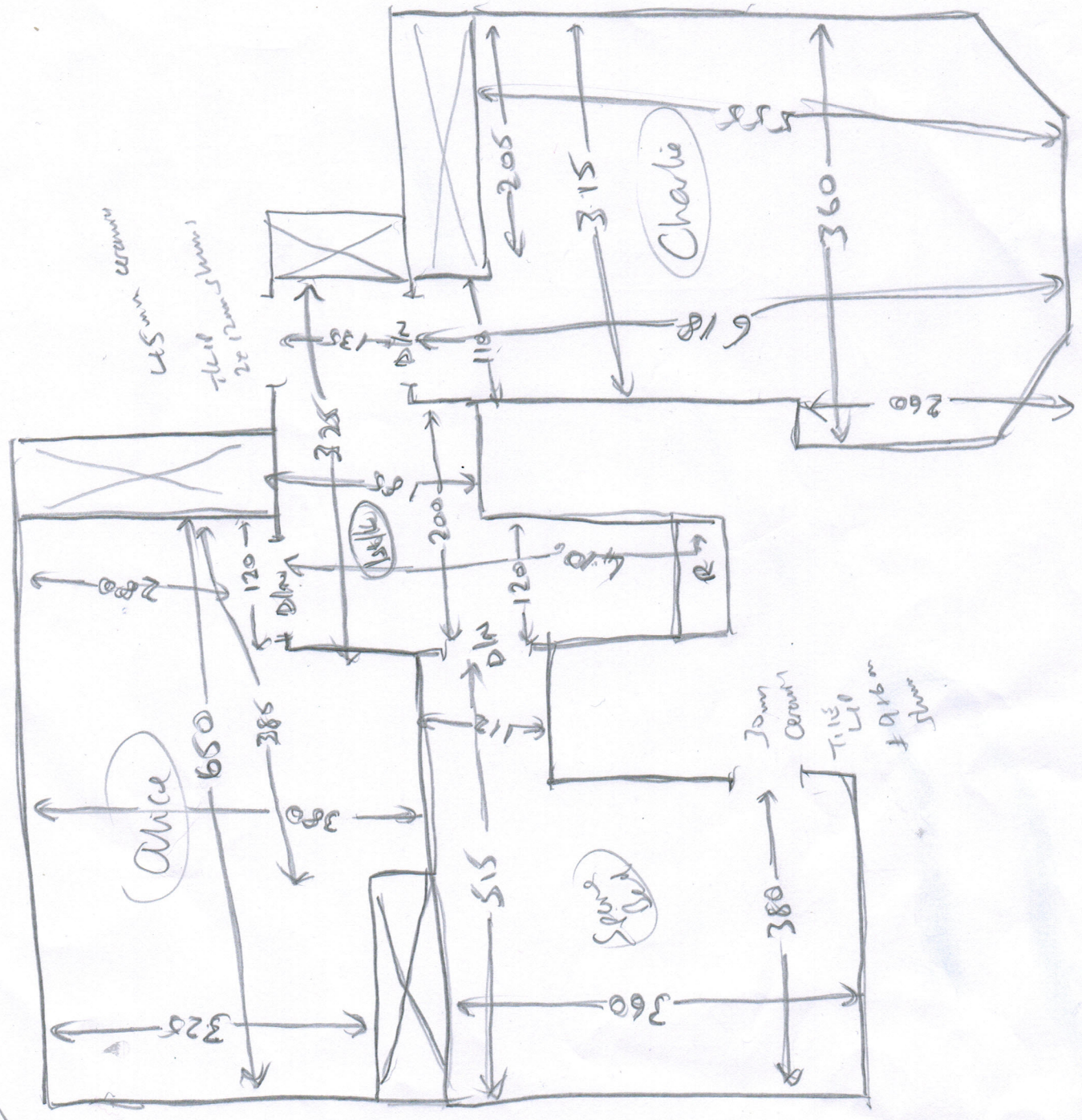

Top floor

Layout

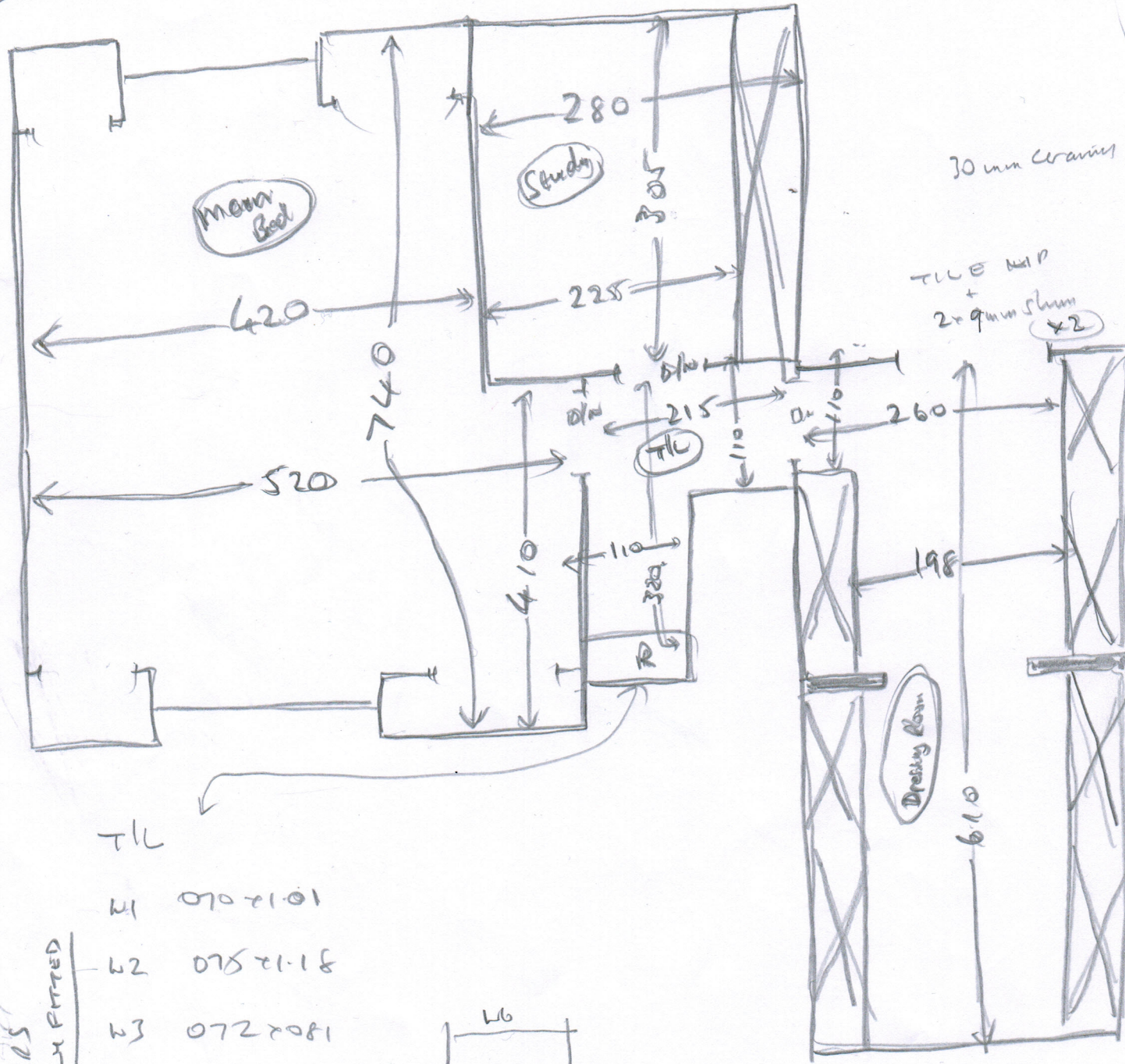

TOP STAIRS  
FULLY FITTED

- TL
- W1 070 x 101
- W2 078 x 118
- W3 072 x 081
- W4 067 x 098
- W5 074 x 117
- W6 072 x 084
- ⑦ 046 x 090
- BLN 088 x 135

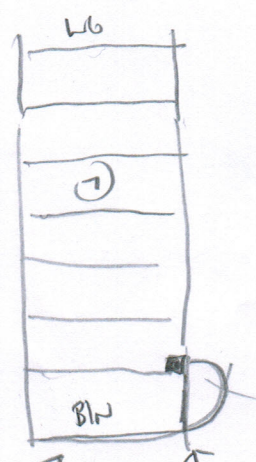

BRING DOWN BRIDGE IN LINE WITH ⑦ steps

(40PS)

# BOTTOM STAIRS (Runners)

S32305

BRIDGES

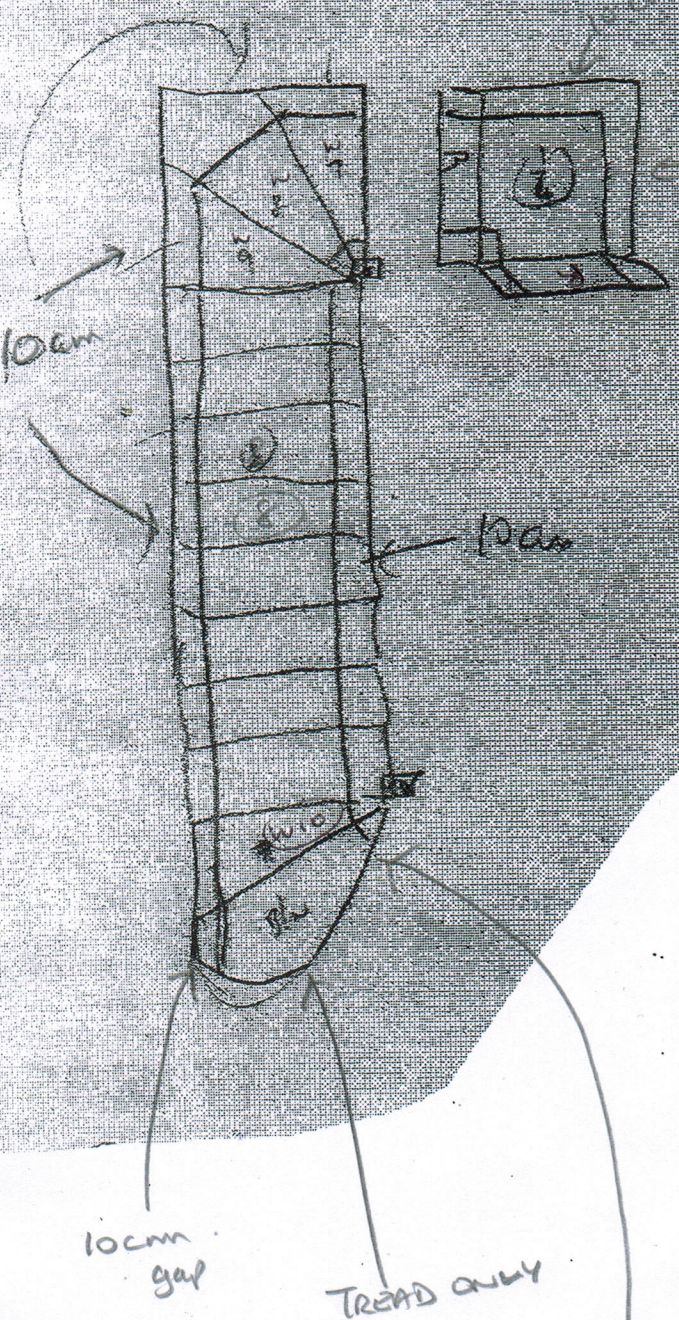

## Bottom Runners

Riser 020 x 082

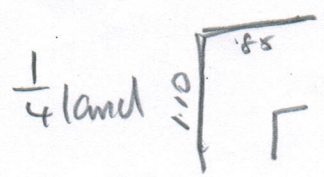

cut on site

W7 068 x 097

W8 073 x 118

W9 073 x 65cm runner

⑧ 045 x 65cm runner

W10 060 x 098 } cut on site

B1N 060 x 130

TREAD ONLY

FIT TO UNDER NOJING

(5 of 5)

# Whipping & Binding Workshop Instructions

Revised Prices February 2021



To: **Kasias Carpets Ltd** 07825 156676

Branch: Sheen - Tel: 020 8876 9126 E:sheenbranch@mr-carpet.co.uk

Branch Contact: John Cresswell

Customer Name: Bridges

Please quote on invoice

Job No: S32305

Please quote on invoice

Description of Carpet: Elements Plain, ELPLA-28

Carpet Finish: Top Taping SIDES ONLY

Number of Pieces: 7

Sizes to be cut to: (if applicable) Already cut runners

Runner Lengths for Taping: Please check before sewing 4.50m, quarter land, riser, b/nose, and 2 x winders

Date for collection: 19 April 2021

Required back by: 20 March 2021

Collection From: Warehouse

Return To: Warehouse

If Tape Selected

Supplied By

Select Supplier (if Appl)

Colour of tape: Calibra 3026

Size of Tape:

Amount Visible on Top: 5cm

If Whipping:

Colour of Whipping:

## Special Instructions

Sewing charges authorised - Please note only charges authorised in writing will be paid on invoice

Materials	Description	Quantity	Unit Cost	Total
Whipping	Under 3m x 3m		£2.70	
	Over 3m x 3m		£2.70	
Standard Taping	Labour Only Under 3m x 3m	20.00	£6.40	£128.00
Double Taping	Labour Only Under 3m x 3m		£9.00	
Faux Suede & Leather	Labour Only Under 3m x 3m		£7.80	
Mitres Cotton	Per Corner		NOT APPLICABLE	
Mitres Leather	Per Corner		NOT APPLICABLE	
Narrow Binding <b>THICK PILES</b>	Labour & tape included		£7.70	
Blind Stitching MACHINE	<b>NO LONGER AVAILABLE HAND SEWN ONLY</b>			
Blind Stitching HAND SEWN	38mm Tape Labour & Tape		£13.00	
Hidden Stitching	<b>Additional cost per lin M to above prices</b>		NOT APPLICABLE	
	<b>(Enter the same quantity as tape quantity)</b>			

## Materials & other charges

Quantity	Description	Quantity	Unit Cost	Total
	Padding		£1.00	
	Chenille Tape 120mm		£4.40	
	Chrome Tape 120mm		£4.00	
	Cotton Tape 70mm		£3.30	
	Cotton Tape CK 120mm	20.00	£3.80	£76.00
	Cotton Herringbone HB 120mm		£4.40	
	Linen Twill Tape		£6.00	
	Faux Leather 120mm		£6.20	
	Faux Suede 120mm		£6.20	
	Goblin GLV 120mm		£4.40	
	Jute 120mm		£4.00	
	Leather 120mm		£14.00	
	Pipeline		£3.50	
	Starline (Linen) LS 120mm		£6.00	
	Superstrong 120mm		£6.00	
	Slim 120mm		£3.50	
	Teakline 120mm		£6.00	
	<b>Sub Total</b>			£204.00
	<b>VAT @ 20%</b>			£40.80
	<b>Total</b>			£244.80