

Part 1
Cut Runners

Top Front Bedroom 3.60 x 4.35
 Top Rear Bedroom 2.97 x 4.80
 Main Bed 4.35 x 4.50
 1st floor R Bed 2.99 x 4.52

S 32317

 MR. S. BAYLIFF
 28 DEODAR ROAD
 PUTNEY
 SW15 2NN

Verde, VER-29 (Peak Glacier)
 3.70 x 5m Top Front
 3.10 x 5m Top Rear
 4.50 x 5m Main bed
 3.10 x 5m 1st fl. R. Bed

Landis + Stars

Boston Bos 029

7.10 x 4m

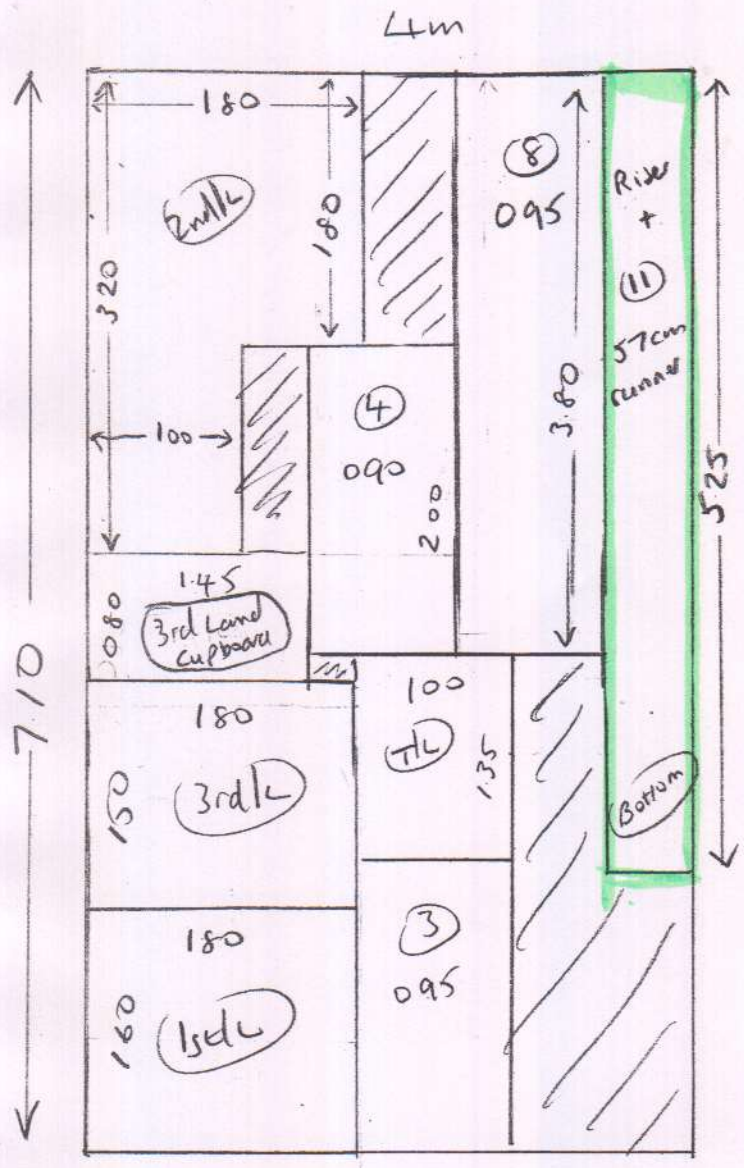

Layout

TL 1.200m x 0.87
 (4) 0.49 x 0.79
 3rd L 1.400m x 1.68
 3rd L cupboard 0.75 x 1.35
 (8) 0.450m x 0.82
 2nd L See plan
 (3) 0.48m x 0.82
 1st L 1.500m x 1.70

Bottom Stairs

Runners (4" gap)

Rise 0.20 x 57cm
 (11) 0.45 x 57cm

} Sand for Taping

(10/1)

Part 1 = Cut Runners

Whipping & Binding Workshop Instructions

Revised Prices February 2021



To: **Kasias Carpets Ltd** 07825 156676

Branch: Sheen - Tel: 020 8876 9126 E: sheenbranch@mr-carpet.co.uk

Branch Contact: John Cresswell

Customer Name: Bayliff Please quote on invoice

Job No: S32317 Please quote on invoice

Description of Carpet: Boston, BOS 029

Carpet Finish: Top Taping SIDES ONLY

Number of Pieces: 1

Sizes to be cut to: (If applicable) 5.25m x 57cm

Runner Lengths for Taping: Please check before sewing 5.25m

Date for collection: 08 March 2021

Required back by: 09 March 2021

Collection From: Warehouse

Return To: Warehouse

If Tape Selected Supplied By Select Supplier (if Appl)

Colour of tape: Black H/bone Size of Tape: Amount Visible on Top: 5cm

If Whipping:

Colour of Whipping:

Special Instructions

Sewing charges authorised - Please note only charges authorised in writing will be paid on invoice

Materials	Description	Quantity	Unit Cost	Total
Whipping	Under 3m x 3m		£2.70	
	Over 3m x 3m		£2.70	
Standard Taping	Labour Only Under 3m x 3m	11.00	£6.40	£70.40
Double Taping	Labour Only Under 3m x 3m		£9.00	
Faux Suede & Leather	Labour Only Under 3m x 3m		£7.80	
Mitres Cotton	Per Corner	NOT APPLICABLE		
Mitres Leather	Per Corner	NOT APPLICABLE		
Narrow Binding THICK PILES	Labour & tape included		£7.70	
Blind Stitching MACHINE	NO LONGER AVAILABLE HAND SEWN ONLY			
Blind Stitching HAND SEWN	38mm Tape Labour & Tape		£13.00	
Hidden Stitching	Additional cost per lin M to above prices (Enter the same quantity as tape quantity)	NOT APPLICABLE		

Materials & other charges

Quantity	Description	Quantity	Unit Cost	Total
	Padding		£1.00	
	Chenille Tape 120mm		£4.40	
	Chrome Tape 120mm		£4.00	
	Cotton Tape 70mm		£3.30	
	Cotton Tape CK 120mm		£3.80	
	Cotton Herringbone HB 120mm	11.00	£4.40	£48.40
	Linen Twill Tape		£6.00	
	Faux Leather 120mm		£6.20	
	Faux Suede 120mm		£6.20	
	Goblin GLV 120mm		£4.40	
	Jute 120mm		£4.00	
	Leather 120mm		£14.00	
	Pipeline		£3.50	
	Starline (Linen) LS 120mm		£6.00	
	Superstrong 120mm		£6.00	
	Slim 120mm		£3.50	
	Teckline 120mm		£6.00	
			Sub Total	£118.80
			VAT @ 20%	£23.76
			Total	£142.56