

S32338 carpet

Mr. S. MOLLOY
20 Paynsfield Avenue
E Sheen
SW14 8DW

Sh Aria Reb 115

5.75 x 4m

CUT
RUNNER
60cm
wide
+ send
for
whipping

* PLEASE *
cut
carefully
as this is the
LAST of the
STUCK
⊗

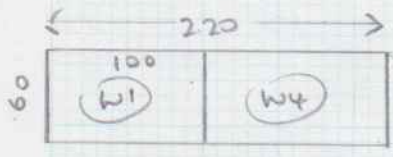
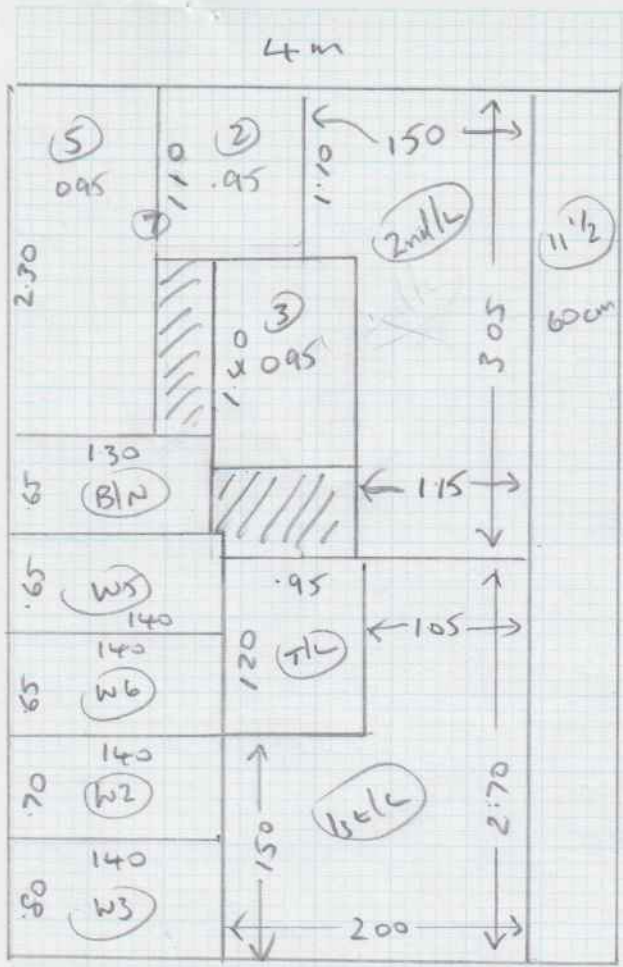

ON SITE

1 of 2

Layout

S 32338

MOLLOY

- TL 1.09 x 0.84 est and Dr
- W1 0.56 x 0.85 (ON SITE)
- U2 0.61 x 1.13
- W3 0.68 x 1.10
- W4 0.56 x 0.85 (ON SITE)
- (7) 0.45 x 0.82
- W5 0.55 x 0.92
- W6 0.57 x 1.10
- B/N 0.55 x 1.15

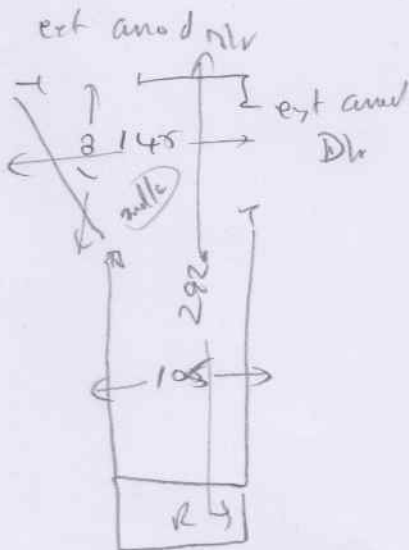
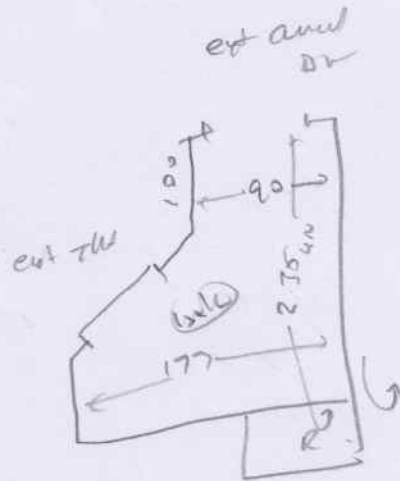

- R150 0.25 x 60 cm run
- (11) 0.45 x 60 cm run
- W1110

(3) 0.44 x 0.84

(2082)

Mr S Molloy, 20 Paynesfield Avenue

Date of Measure Wed, 31 Mar 21

At 11-11.30am

Floor: Wood / Concrete / other _____

S/edge: Wood/Concrete/No pin/existing (if existing, allow 4 sticks to supplement where necessary)

Sticking Req'd: Yes/No Type: Fastset/Other

Underlay: Re-use Existing / New required

Type: 42oz Felt / Fomalux / PU Foam / Luxury PU Foam / LowTog / Durafit

Doorbars: Alloy / Satin Ali / Polished Ali / Anod / Solid Brass / Chrome / Nisheen
Seam/Wood/T/Holds: colour _____

Door Clearance: OK / Low (advise on quote)

Uplift: No / Yes (if "Yes" - what type?) _____

Furniture: No/Yes (if YES, please specify the following) - 1 man / 2 men (Fitter to get paid) £ _____ total/per room

Parking Cost: Free / £ _____ per hour

Parking Restrictions: (type) / £ _____

Congestion Zone: No / Yes

Access: Easy / Hard / 2 men req'd / _____ floor?

Runners: Whipping / Binding (if binding, specify type)

Tape size: 1½" / 2" / 3" / 5"

Style: Top taping / Side binding

Stairrods: Type _____ Nr _____ Size _____

EXT. ALI TALK
u ADD 6th

10-12

Bottom Stem = Runner
WHIP SIDES

Must Read: Not entered

Office Ref: S32338

Whipping & Binding Workshop Instructions

Revised Prices February 2021



To: **Kasias Carpets Ltd** 07825 156676

Branch: Sheen - Tel: 020 8876 9126 E:sheenbranch@mr-carpet.co.uk

Branch Contact: Anthony

Customer Name: Molloy

Please quote on invoice

Job No: S32338

Please quote on invoice

Description of Carpet: Wool Loop

Carpet Finish: Whipping SIDES ONLY

Number of Pieces: 1

Sizes to be cut to: (if applicable)

Runner Lengths for Taping: Please check before sewing

Date for collection: 18 May 2021

Required back by: 26 May 2021

Collection From: Warehouse

Return To: Warehouse

If Tape Selected

Supplied By

Select Supplier (if Appl)

Colour of tape:

Size of Tape:

Amount Visible on Top:

If Whipping:

Colour of Whipping: matching

Special Instructions

Sewing charges authorised - Please note only charges authorised in writing will be paid on invoice

Materials	Description	Quantity	Unit Cost	Total
Whipping	Under 3m x 3m	12.00	£2.70	£32.40
	Over 3m x 3m		£2.70	
Standard Taping	Labour Only Under 3m x 3m		£2.70	
Double Taping	Labour Only Under 3m x 3m		£6.40	
Faux Suede & Leather	Labour Only Under 3m x 3m		£9.00	
Mitres Cotton	Per Corner		£7.80	
Mitres Leather	Per Corner	NOT APPLICABLE		
Narrow Binding THICK PILES	Labour & tape included	NOT APPLICABLE	£7.70	
Blind Stitching MACHINE	NO LONGER AVAILABLE HAND SEWN ONLY			
Blind Stitching HAND SEWN	38mm Tape Labour & Tape		£13.00	
Hidden Stitching	Additional cost per lin M to above prices (Enter the same quantity as tape quantity)	NOT APPLICABLE		

Materials & other charges

Quantity	Description	Quantity	Unit Cost	
	Padding		£1.00	
	Chenille Tape 120mm		£4.40	
	Chrome Tape 120mm		£4.00	
	Cotton Tape 70mm		£3.30	
	Cotton Tape CK 120mm		£3.80	
	Cotton Herringbone HB 120mm		£4.40	
	Linen Twill Tape		£6.00	
	Faux Leather 120mm		£6.20	
	Faux Suede 120mm		£6.20	
	Goblin GLV 120mm		£4.40	
	Jute 120mm		£4.00	
	Leather 120mm		£14.00	
	Pipeline		£3.50	
	Starline (Linen) LS 120mm		£6.00	
	Superstrong 120mm		£6.00	
	Slim 120mm		£3.50	
	Teakline 120mm		£6.00	
			Sub Total	£32.40
			VAT @ 20%	£6.48
			Total	£38.88