

Land 138 x 110

2x Ext  
all Alu  
1x an  
etc

6890 Red

(2) 044 x 083

W1 060 x 105

W2 075 x 115

W3 066 x 073

(8) 044 x 075

B/N 048 x 100

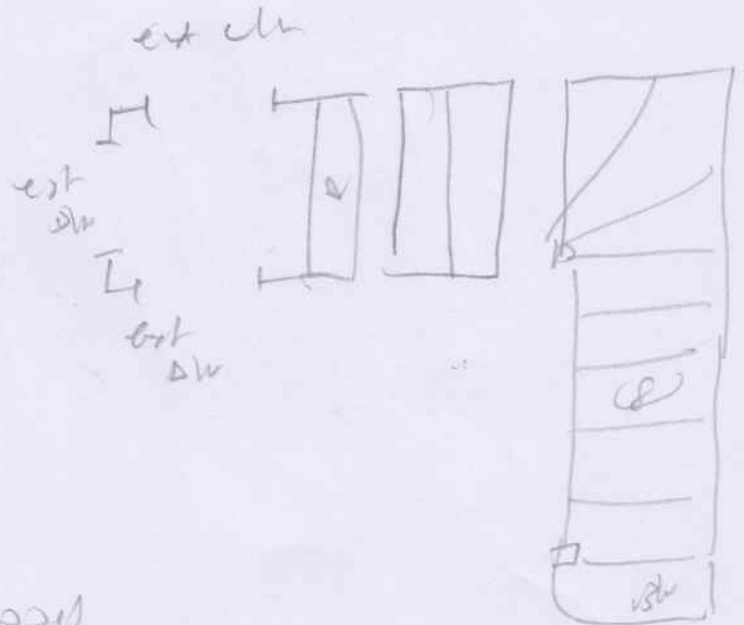

wood  
u to  
ext side

clwa 6890

4cm

f42

66

88

1-32

} 52

1

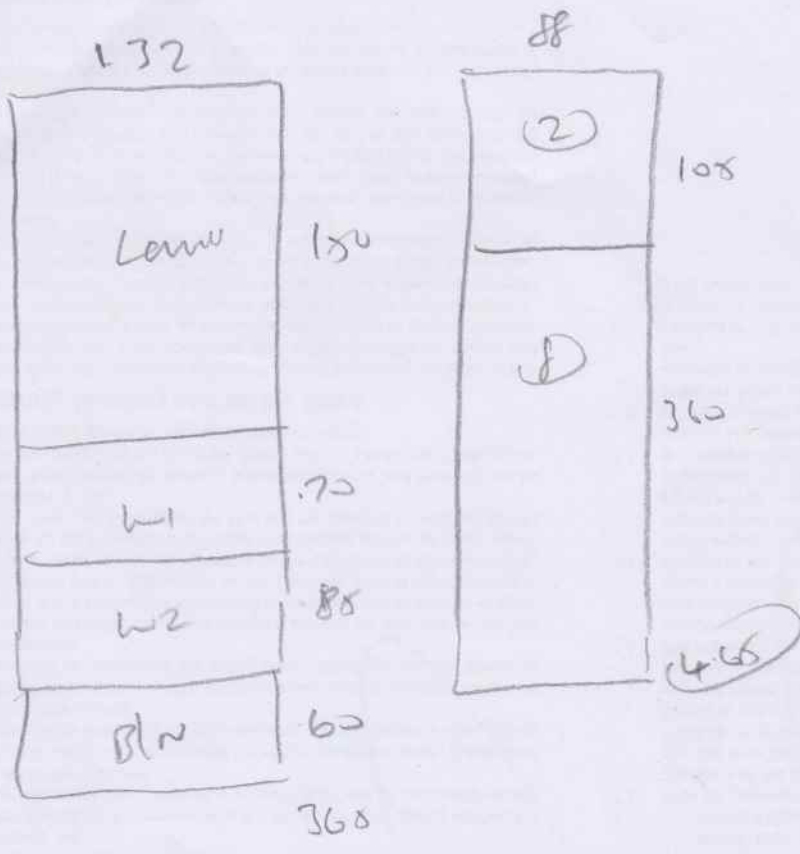

$$\begin{aligned}
 365 + 1032 &= 485 \\
 465 + 88 &= \frac{410}{8.95 \text{ m}^2}
 \end{aligned}$$

Mrs H Rogers, 26 Milton Road

Date of Measure Tue, 13 Oct 20

At 4-4.30pm

Floor: Wood / Concrete / other \_\_\_\_\_ *LI stairs*

S/edge: Wood/Concrete/No pin/existing (if existing, allow 3 sticks to supplement where necessary)

Sticking Req'd: Yes/No    Type: Fastset/Other

Underlay: Re-use Existing / New required

Type: 42oz Felt / Fomalux / PU Foam / Luxury PU Foam / LowTog / Durafit

Doorbars: Alloy / Satin Ali / Polished Ali / Anod / Solid Brass / Chrome / Nisheen  
Seam/Wood/T/Holds: colour \_\_\_\_\_ *Ext door bars*

Door Clearance: OK / Low (advise on quote)

Uplift: No / Yes (if "Yes" - what type?) \_\_\_\_\_

Furniture: No/Yes (if YES, please specify the following) - 1 man / 2 men (Fitter to get paid) £ \_\_\_\_\_ total/per room

Parking Cost: Free / £ \_\_\_\_\_ per hour

Parking Restrictions: (type) / £ \_\_\_\_\_

Congestion Zone: No / Yes

Access: Easy / Hard / 2 men req'd / \_\_\_\_\_ floor?

Runners: Whipping / Binding (if binding, specify type) *Pully Rubbed*

Tape size: 1½" / 2" / 3" / 5"

Style: Top taping / Side binding

Stairrods: Type \_\_\_\_\_ Nr \_\_\_\_\_ Size \_\_\_\_\_

**Must Read: VINYL PRIORITY**