

CONC HEARTH BEING SMOOTHED

CONC HEARTH BEING SMOOTHED

- 10xSTRS = 45x71 -
 - W9 = 56x81 -
 - W10 = 64x100 -
 - W11 = 71x68 -
- MAIN STAIRS
3cm OF TAPE

↓ FINISH UNDER ↓
REMOVE LIP/NOSING OF
BOTTOM STAIR.

FIXED PERIMETER
FOR RUNNER +
WINDERS

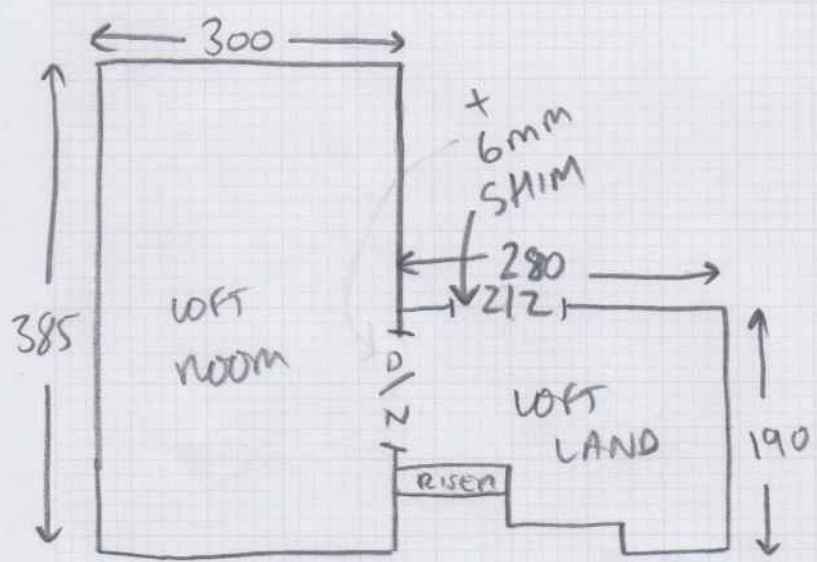

- 3xSTRS = 45x68 -
- W1 = 52x72 -
- W2 = 58x90 -
- W3 = 57x92 -
- W4 = 53x64 -
- W5 = 54x68 -
- W6 = 58x89 -
- W7 = 56x92 -
- W8 = 54x64 -
- 2xSTRS = 46x65 -

LOFT STRS
3cm OF TAPE

Job No: _____
 Name: _____
 Address: _____
 Tel: _____
 Sheet: _____ of _____

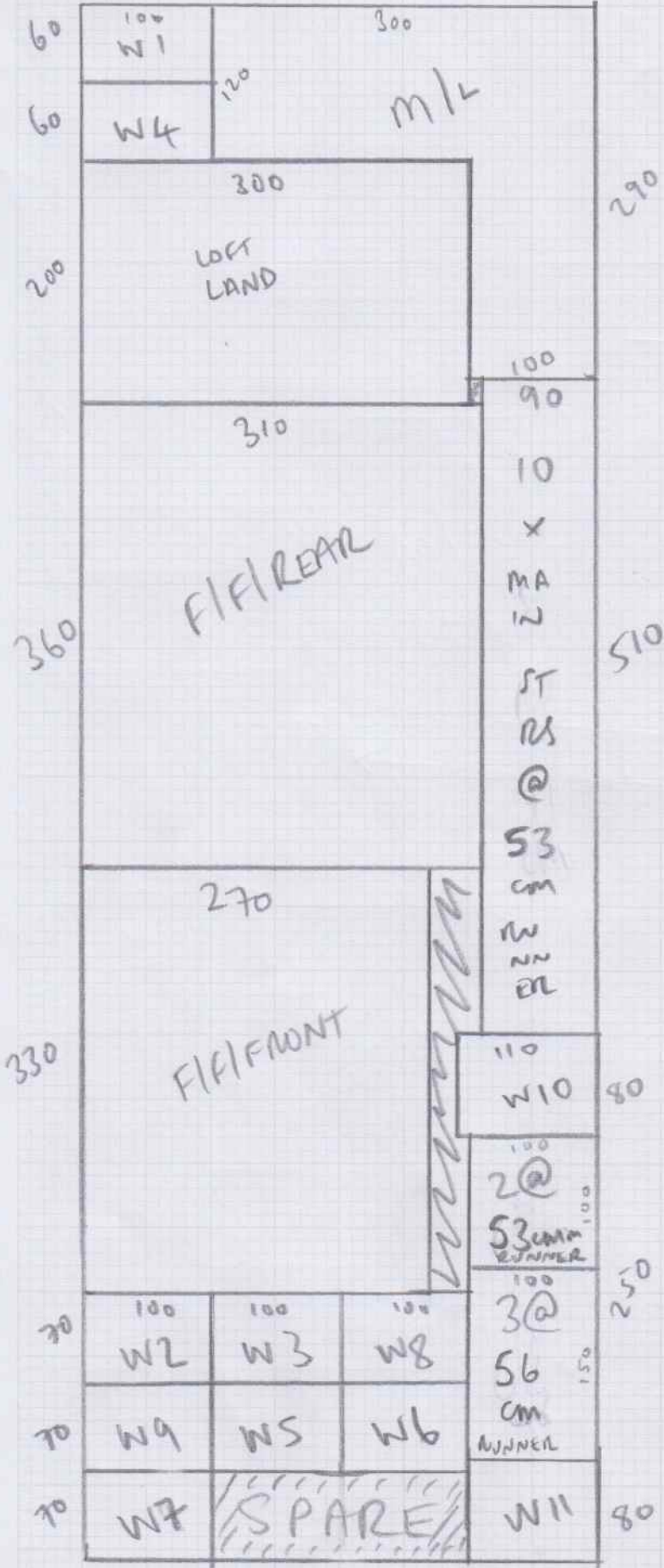

CUTS

PLAN = 12.10 x 4m

LOFT ROOM = 3.15 x 4m

61 m²

(MAIN)
 10 X STRS @ 71cm, W9,
 W10 + W11 TO BE
 9cm GAP EITHER SIDE

(LOFT)
 5 X STRS, W1 - W8 TO
 BE 6cm GAP EITHER SIDE

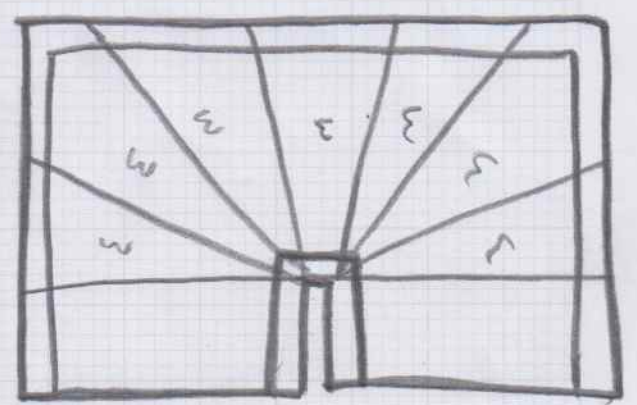

WINDERS TO FOLLOW SAME GAP FROM SKirting

Customer Name:	532418
Job No:	DHILLON
Branch Contact	

STAIR RUNNER ORDER FORM

- MAIN STAIRS
10x5TMS,
W9,10+W11

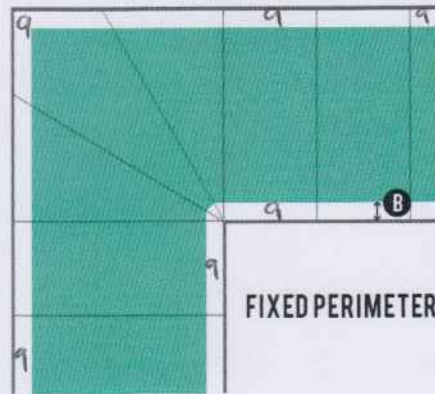
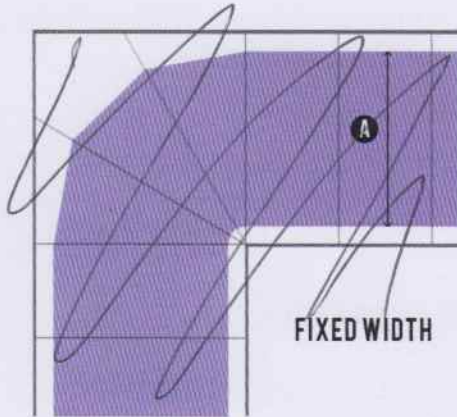

Left: the runner has a fixed width, which means the distance from the carpet to the edge varies around corners and bends. The line marked **A** is the width of the runner.

Right: the runner has a fixed perimeter from the edge, which means the width of the carpet varies around corners and bends. The line marked **B** is the width of the perimeter between the runner and the edge.

DETAILS	
Flight:	MAIN - 9cm GAP WITH 5cm TAPE SHOWING
Style:	<input type="checkbox"/> Fixed Width <input checked="" type="checkbox"/> Fixed Perimeter
Runner Width (A):	
Perimeter Width (B):	9cm GAP EITHER SIDE
Edge Finish:	<input type="checkbox"/> Whipped Edge <input checked="" type="checkbox"/> Taped Edge
Stair rods to be fitted:	<input type="checkbox"/> Yes <input checked="" type="checkbox"/> No
MATERIALS	
Carpet Range:	VULSWATER
Carpet Colour:	
Edging Colour Code:	MB8325
Stair Rods:	R

IMPORTANT NOTE

The process of fitting stair runners to a staircase requires the gripper fixings to be nailed and the carpet is hammered into the gripper to tension the carpet. This process can cause minor cracks in the painted edges. Whilst every care is taken by our installers we cannot be held responsible if the paint at the edges requires touching up after installation.

Customer Name: S32418

Job No: DHILLON

Branch Contact

STAIR RUNNER ORDER FORM

- LOFT STAIRS
2x STRS, W1-8
+ 3x STRS
✓

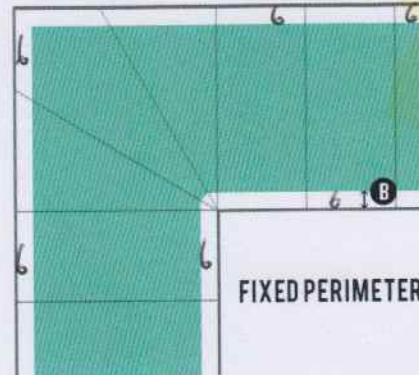
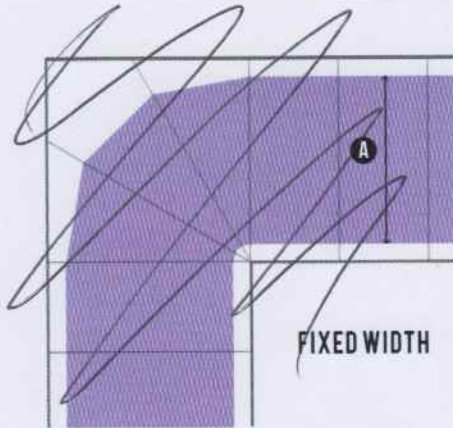

Left: the runner has a fixed width, which means the distance from the carpet to the edge varies around corners and bends. The line marked **A** is the width of the runner.

Right: the runner has a fixed perimeter from the edge, which means the width of the carpet varies around corners and bends. The line marked **B** is the width of the perimeter between the runner and the edge.

DETAILS	
Flight:	LOFT - 6cm GAP WITH 3cm TAPE SHOWING
Style:	<input type="checkbox"/> Fixed Width <input checked="" type="checkbox"/> Fixed Perimeter
Runner Width (A):	45
Perimeter Width (B):	6cm GAP EITHER SIDE
Edge Finish:	<input type="checkbox"/> Whipped Edge <input checked="" type="checkbox"/> Taped Edge
Stair rods to be fitted:	<input type="checkbox"/> Yes <input checked="" type="checkbox"/> No
MATERIALS	
Carpet Range:	ULLSWATER
Carpet Colour:	ULLSWATER
Edging Colour Code:	HB 8325
Stair Rods:	X

IMPORTANT NOTE

The process of fitting stair runners to a staircase requires the gripper fixings to be nailed and the carpet is hammered into the gripper to tension the carpet. This process can cause minor cracks in the painted edges. Whilst every care is taken by our installers we cannot be held responsible if the paint at the edges requires touching up after installation.