

Layout

micarper
532355

Job No:
Name: 74 Hammersmith Grove
Address: Hammersmith
W6 ONE

tel:
Sheet: of:

Top stairs

- TL 1.85m x 1.00
- (4) 0.48 x 0.80
- 1/2 land 1.10m x 1.75
- (9) 0.48 x 0.80

MID STAIRS

- 2nd TL 3.10m x 2.30
- (5) 0.46 x 0.81
- 1/2 land 1.20m x 1.75
- (10) 0.45 x 0.90

Bottom stairs

- 1st TL 2.20m x 1.85
- (6) 0.45 x 0.86

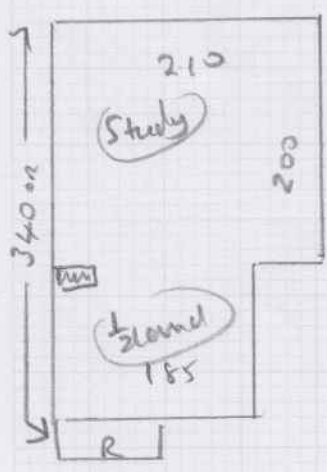

Runner

- Riser 0.20 x 60 cm runner
 - (9) 0.46 x 60 cm runner
 - W1 0.50 x 0.85
 - W1BN2 0.60 x 1.00
- } cut on site

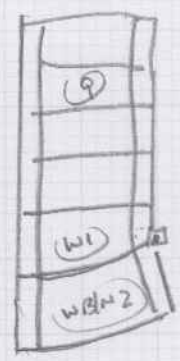

← CAP N BAND

Basement stairs
DIFFERENT CARPET

(20x3)

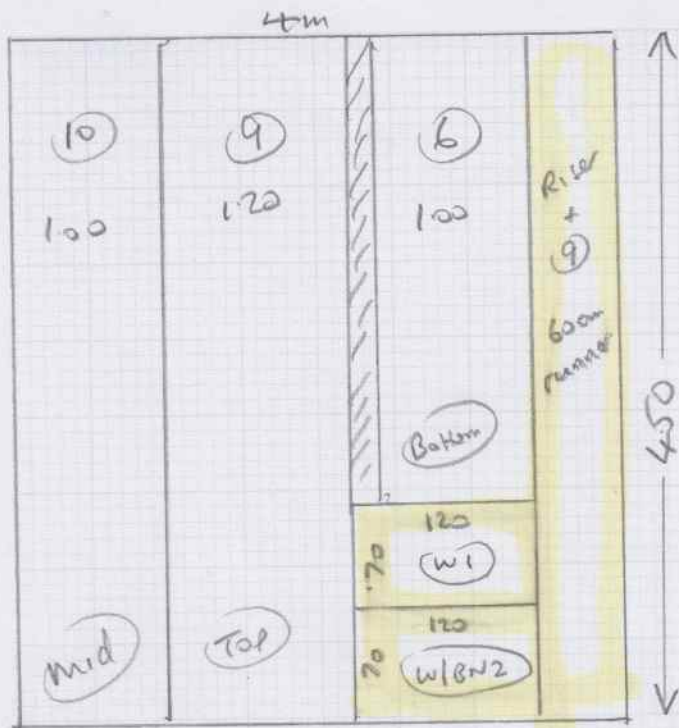

S32355

Job No:

74 Hammersmith Grove

Address: Hammersmith
W6 ONE

Tel:

Sheet: of:

← Clam 4.50 x 4m
 ← Clam 6.70 x 4m
 ← Clam 2.60 x 4m

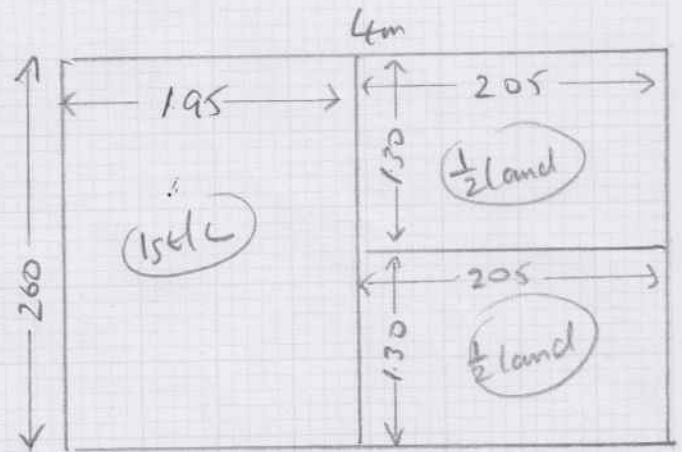
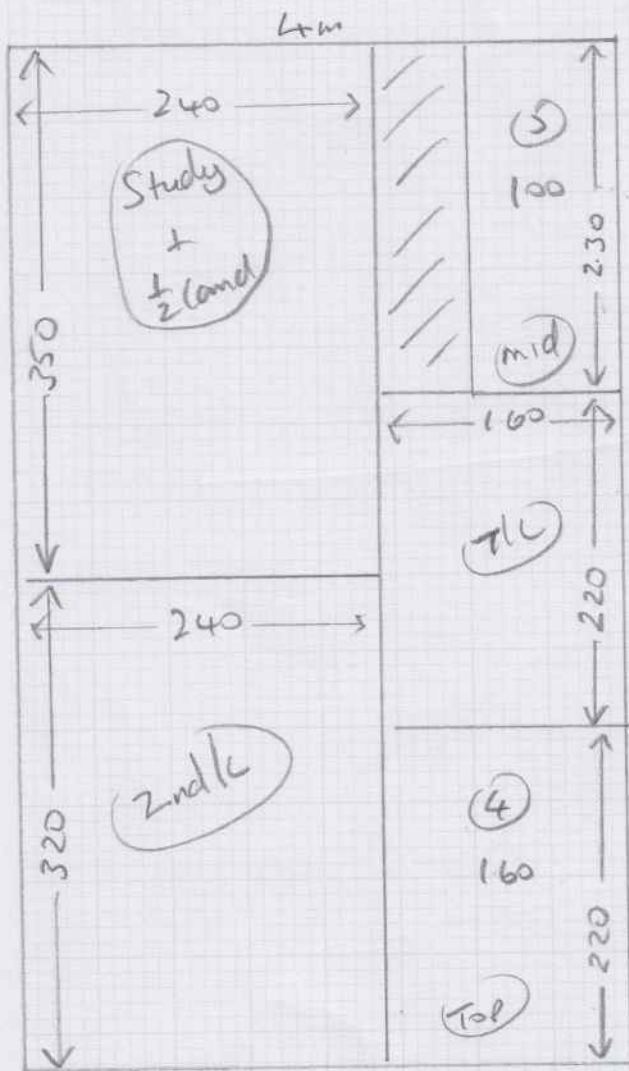

(10ES)

Stairs to Basement

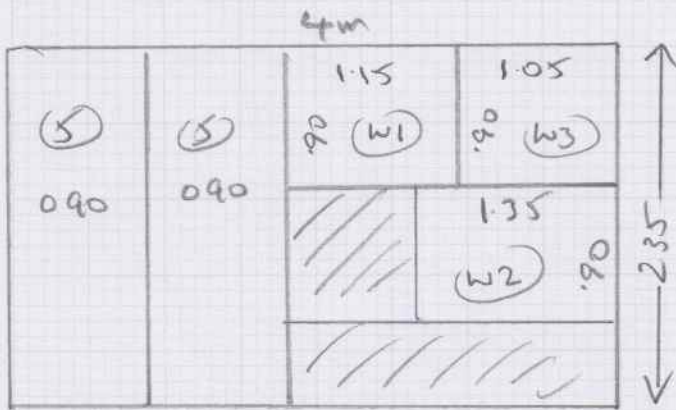

S32355

Job No:

Name: 74 Hammersmith Grove

Address: Hammersmith

W6 ONE

2.35 = Len

Layout

Riser 0.20 x 0.69

(1) 0.46 x 0.69

(9) 0.46 x 0.81

W1 0.72 x 1.02

W2 0.76 x 1.25

W3 0.80 x 0.95

Whipping & Binding Workshop Instructions

Revised Prices February 2021



To: **Kasias Karpets Ltd** 07825 156676

Branch: Sheen - Tel: 020 8876 9126 E:sheenbranch@mr-carpet.co.uk

Branch Contact: Anthony

Customer Name: Prince

Please quote on invoice

Job No: S32465

Please quote on invoice

Description of Carpet: Flatweave

Carpet Finish: Top Taping SIDES ONLY

Number of Pieces: 3

Sizes to be cut to: (if applicable)

Runner Lengths for Taping: Please check before sewing

Date for collection: 30 June 2021

Required back by: 06 July 2021

Collection From: Warehouse

Return To: Warehouse

If Tape Selected

Supplied By

Select Supplier (if Appl)

Colour of tape: CALIBRA 3040

Size of Tape:

Amount Visible on Top: 3cm

if Whipping:

Colour of Whipping:

Special Instructions

Sewing charges authorised - Please note only charges authorised in writing will be paid on invoice

Materials	Description	Quantity	Unit Cost	Total
Whipping	Under 3m x 3m		£2.70	
	Over 3m x 3m		£2.70	
Standard Taping	Labour Only Under 3m x 3m	14.00	£6.40	£89.60
Double Taping	Labour Only Under 3m x 3m		£9.00	
Faux Suede & Leather	Labour Only Under 3m x 3m		£7.80	
Mitres Cotton	Per Corner	NOT APPLICABLE		
Mitres Leather	Per Corner	NOT APPLICABLE		
Narrow Binding THICK PILES	Labour & tape included		£7.70	
Blind Stitching MACHINE	NO LONGER AVAILABLE HAND SEWN ONLY			
Blind Stitching HAND SEWN	38mm Tape Labour & Tape		£13.00	
Hidden Stitching	Additional cost per lin M to above prices (Enter the same quantity as tape quantity)	NOT APPLICABLE		

Materials & other charges

Quantity	Description	Quantity	Unit Cost	Total
	Padding		£1.00	
	Chenille Tape 120mm		£4.40	
	Chrome Tape 120mm		£4.00	
	Cotton Tape 70mm		£3.30	
	Cotton Tape CK 120mm		£3.80	
	Cotton Herringbone HB 120mm	14.00	£4.40	£61.60
	Linen Twill Tape		£6.00	
	Faux Leather 120mm		£6.20	
	Faux Suede 120mm		£6.20	
	Goblin GLV 120mm		£4.40	
	Jute 120mm		£4.00	
	Leather 120mm		£14.00	
	Pipeline		£3.50	
	Starline (Linen) LS 120mm		£6.00	
	Superstrong 120mm		£6.00	
	Slim 120mm		£3.50	
	Teakline 120mm		£6.00	

Sub Total £151.20
VAT @ 20% £30.24
Total £181.44