

$T/L = 115 \text{ OR } \times 73 =$

$W1 = 58 \times 79 =$

$W2 = 65 \times 94 =$

$W3 = 61 \times 63 =$

$8 \times \text{STRS} = 46 \times 66 =$

$W4 = 57 \times 74 =$

$W5 = 95 \times 65 =$

$W6 = 63 \times 66 =$

↓ TO MILANO ↓

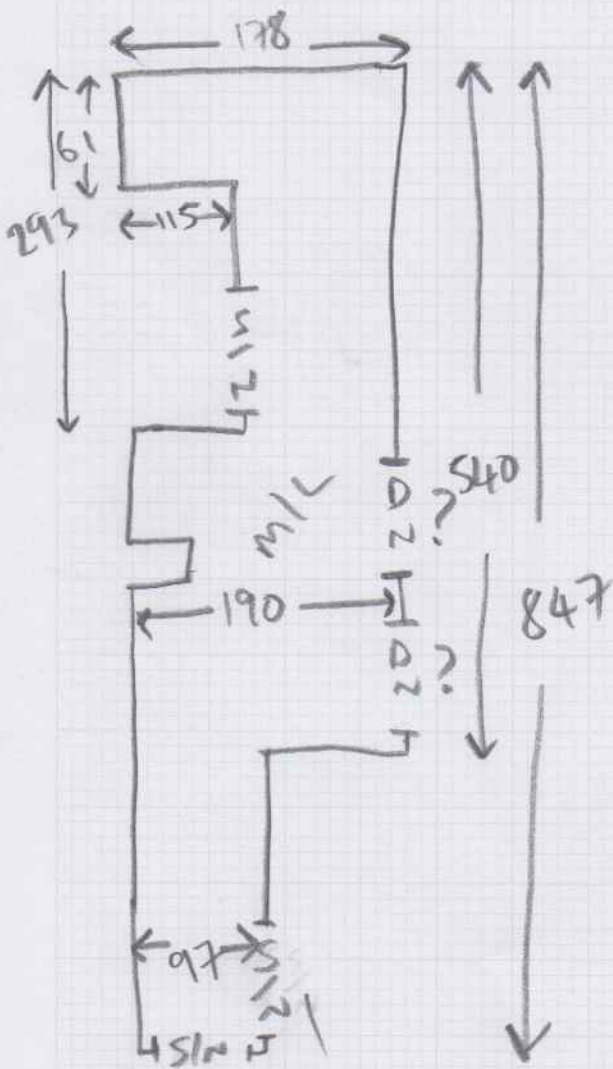

LIKE FOR
LIKE (BRUSHED
CHROME)

MAIN STRS =

$1/4 \text{ LAND} = 92 \text{ OR } \times 86 =$

$11 \times \text{STRS} = 41 \times 85 =$

$W7 = 42 \times 85 =$

$W8 = 46 \times 102 =$

$W9 = 46 \times 102 =$

$W10 = 55 \times 113 =$

STRS ARE CURRENTLY

64cm RUNNER WITH

SUM OF TAPE

WANTS TO GO LIKE

FOR LIKE

1/4 LAND FULL

WIDTH

Job No: _____
 Name: _____
 Address: _____
 Tel: _____
 Sheet: _____ of: _____

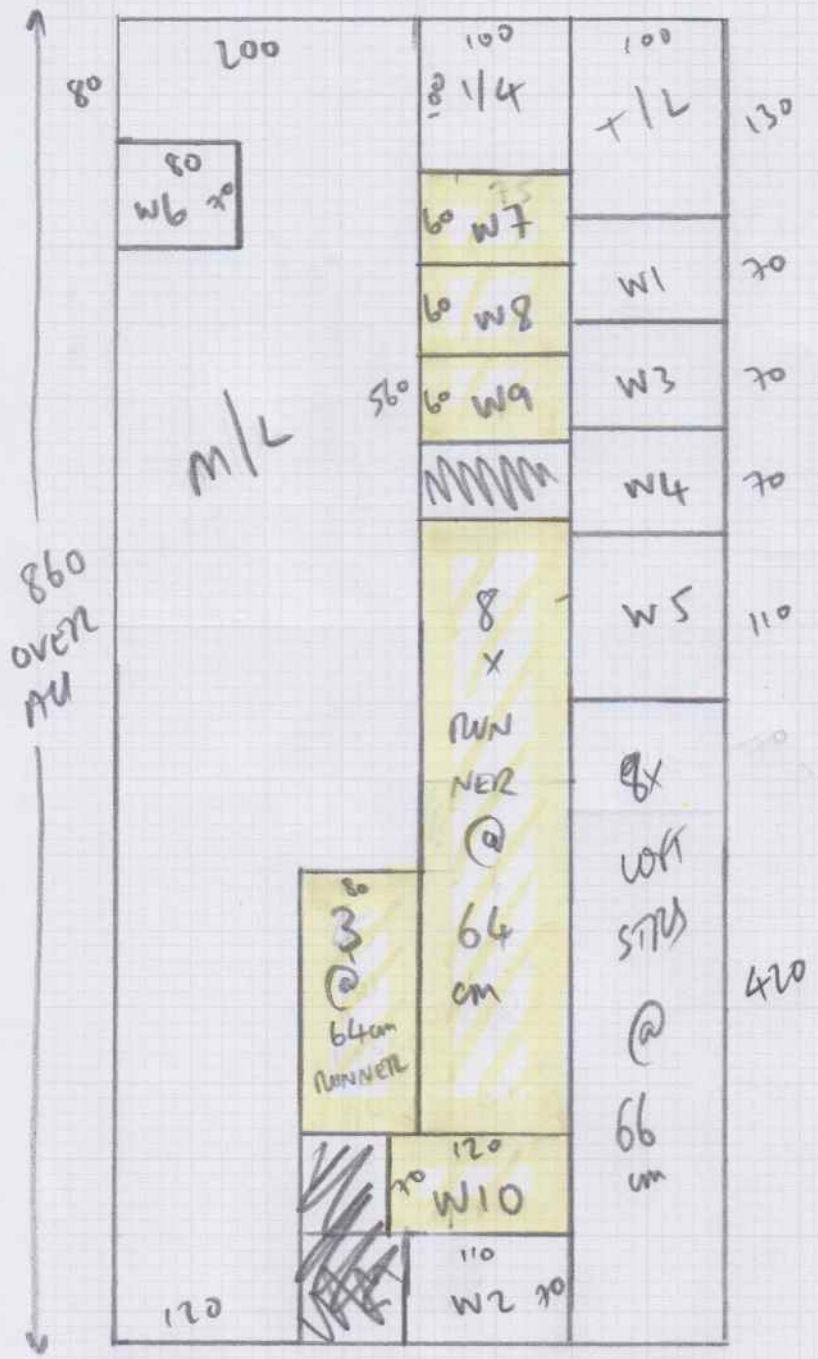

8.60 x 4.00m
 34.40 m²

Whipping & Binding Workshop Instructions

Revised Prices February 2021



To: **Kasias Carpets Ltd** 07825 156676

Branch: Sheen - Tel: 020 8876 9126 E:sheenbranch@mrcarpet.co.uk

Branch Contact: Anthony

Customer Name: Camyab **Please quote on invoice**

Job No: S32487 **Please quote on invoice**

Description of Carpet: 50% Wool Stripe

Carpet Finish: Top Taping SIDES ONLY

Number of Pieces: 6

Sizes to be cut to: (If applicable)

Runner Lengths for Taping: **Please check before sewing**

Date for collection: 09 July 2021

Required back by: 16 July 2021

Collection From: Warehouse

Return To: Warehouse

If Tape Selected Supplied By Select Supplier (if Appl)

Colour of tape: HB8332

Size of Tape:

Amount Visible on Top: 5cm

If Whipping:

Colour of Whipping:

Special Instructions

Sewing charges authorised - Please note only charges authorised in writing will be paid on invoice

Materials	Description	Quantity	Unit Cost	Total
Whipping	Under 3m x 3m		£2.70	
	Over 3m x 3m		£2.70	
Standard Taping	Labour Only Under 3m x 3m	15.00	£6.40	£96.00
Double Taping	Labour Only Under 3m x 3m		£9.00	
Faux Suede & Leather	Labour Only Under 3m x 3m		£7.80	
Mitres Cotton	Per Corner	NOT APPLICABLE		
Mitres Leather	Per Corner	NOT APPLICABLE		
Narrow Binding THICK PILES	Labour & tape included		£7.70	
Blind Stitching MACHINE	NO LONGER AVAILABLE HAND SEWN ONLY			
Blind Stitching HAND SEWN	38mm Tape Labour & Tape		£13.00	
Hidden Stitching	Additional cost per lin M to above prices	NOT APPLICABLE		
	(Enter the same quantity as tape quantity)			
Materials & other charges				
Quantity	Description	Quantity	Unit Cost	
	Padding		£1.00	
	Chenille Tape 120mm		£4.40	
	Chrome Tape 120mm		£4.00	
	Cotton Tape 70mm		£3.30	
	Cotton Tape CK 120mm		£3.80	
	Cotton Herringbone HB 120mm	15.00	£4.40	£66.00
	Linen Twill Tape		£6.00	
	Faux Leather 120mm		£6.20	
	Faux Suede 120mm		£6.20	
	Goblin GLV 120mm		£4.40	
	Jute 120mm		£4.00	
	Leather 120mm		£14.00	
	Pipeline		£3.50	
	Starline (Linen) LS 120mm		£6.00	
	Superstrong 120mm		£6.00	
	Slim 120mm		£3.50	
	Teakline 120mm		£6.00	
			Sub Total	£162.00
			VAT @ 20%	£32.40
			Total	£194.40