

S32505

Mrs S. De Grey Homer
 2A Fitzgerald Road
 Mortlake
 SW14 8HA

Sudbury 42
 634/36
 Slate

~~4.80 x 4m~~
 5.05 x 4m

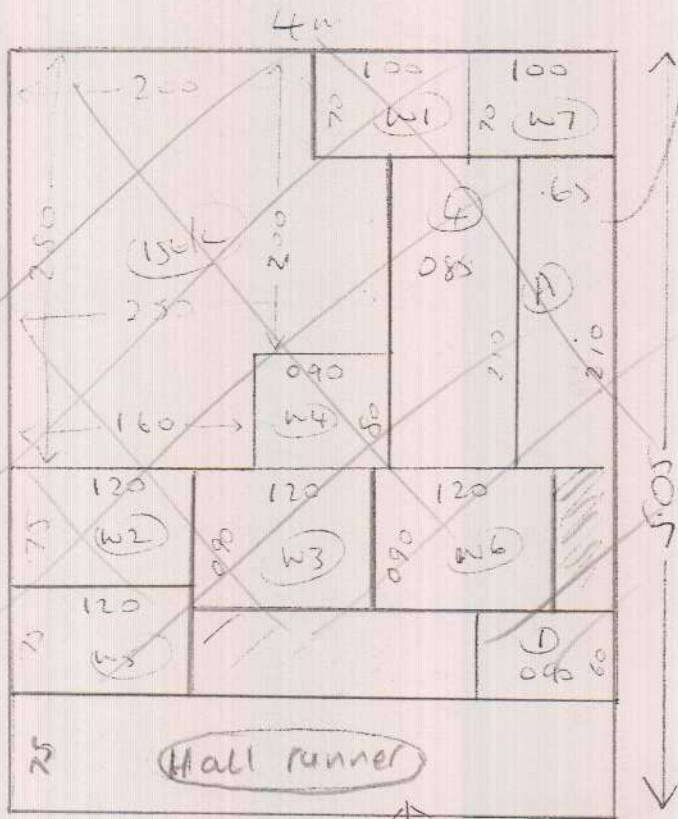

Hall runner
 cut to 65cm x 4m +
 send for taping

Part 1

Cut off Hall runner
 + send for taping

(10.12)