

Layout

S32542

Wellings

2-2

had
no sub
ext slr
15'
no mt

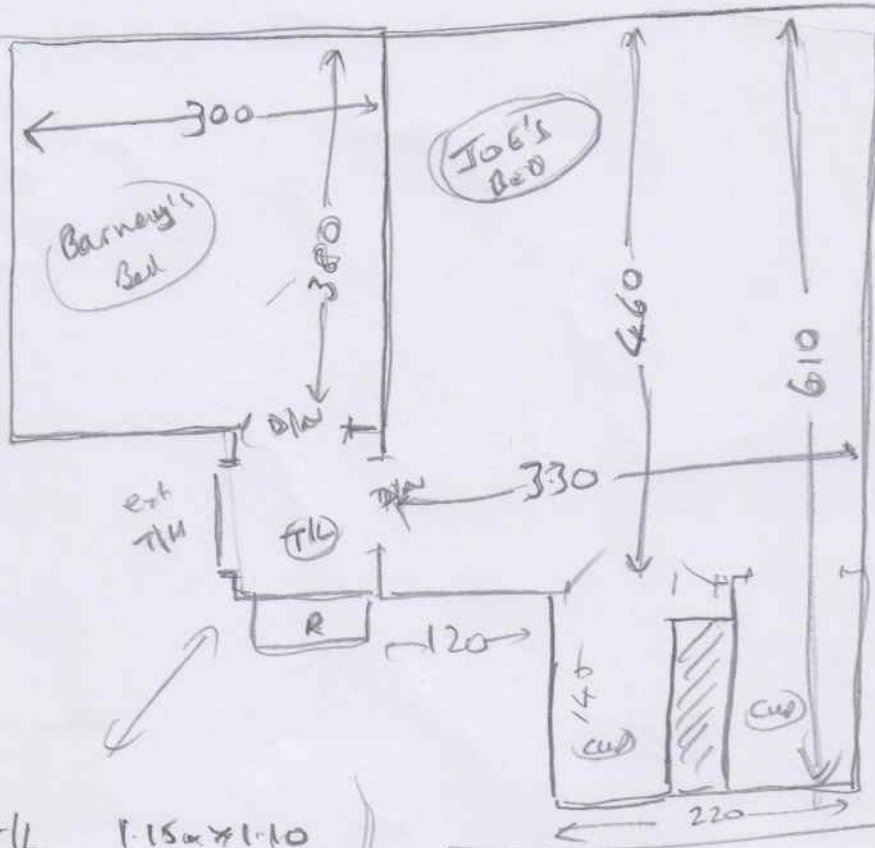

had
no sub
neesh
mt + ?
Bt

NOT
Any mt LL needs
rounding off

Top
STAIR

- TL 1.15m x 1.10
- ② 047 x 078
- W1 065 x 090
- W2 065 x 115
- W3 078 x 118
- W4 064 x 080
- ① 047 x 076
- W5 068 x 090
- W6 065 x 117
- W7 078 x 118
- W8 065 x 083
- ① 047 x 078
- Blw 049 x 095

had
no sub
neesh

- 1st fl 1.55m x 2.70 (CLE)
- ③ 044 x 080
- W9 065 x 097
- W10 070 x 116
- W11 070 x 082
- ⑧ 044 x 080
- 1/4 land 1.10m x 091

had
no sub
neesh
sb

2012