

S32573

MISS J. MUIRHEAD  
19 Cromwell Place  
Mortlake  
SW14 7HA

Nepal Karpur  
KAN 624

Bed 2	{	3.00	x	5m	} 4.60 ✓ cut ✓
1st/L	{	1.60	x	5m	
C/PLAN		4.35	x	5m	✓
C/PLAN		3.65	x	5m	✓
C/PLAN		4.10	x	5m	✓

4 CUTS  
ISSUED

1 of 3

Layout

532573  
Muirhead

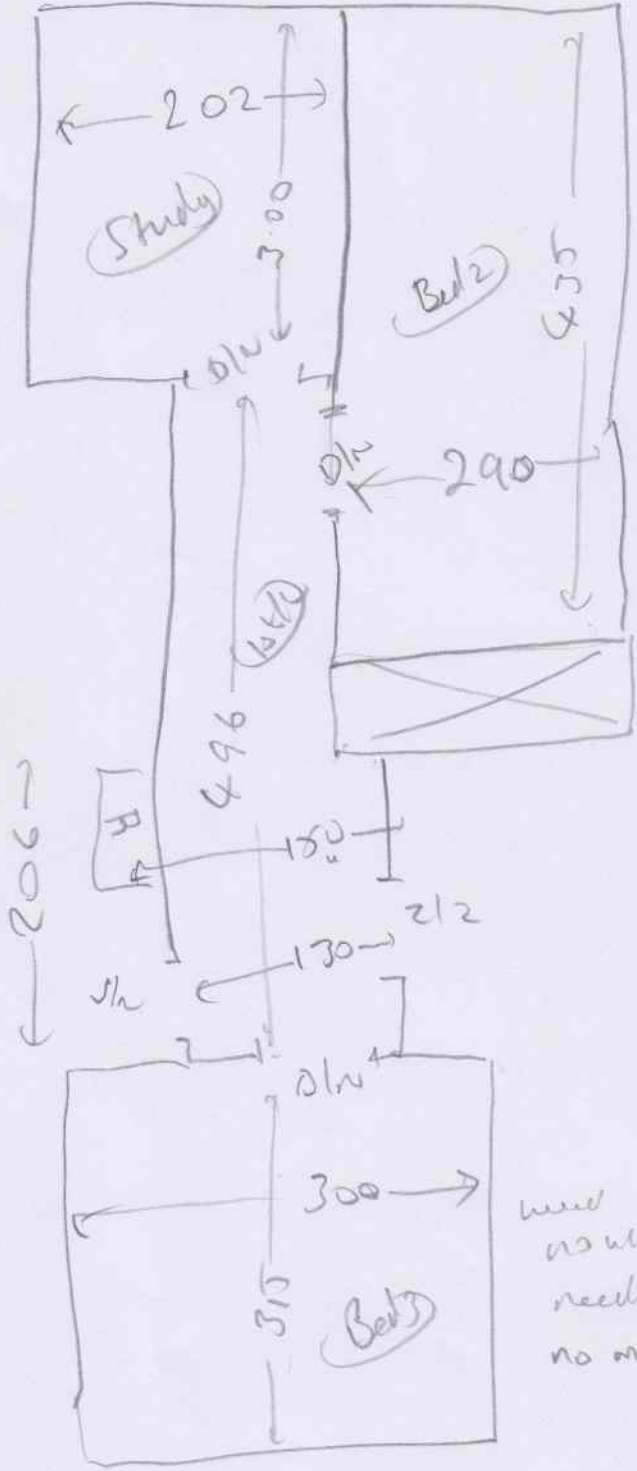

wind  
no wly  
needs to  
no mtk



(2023)

