

mrcarpet

Job No: S32592

Name: Pelham

Address:

Tel:

Sheet: of:

Shiruku-SHI-03

1 ST floor front Reception R/H Area	435 x 500
" " " " L/H Area	415 x 500
	<u>850 x 500</u>
	= <u>42.50m²</u>

Main bed lower area	350 x 400
" " Raised area	230 x 400
Rear landing	175 x 400
Dressing Room	225 x 400
	<u>9.80 x 400</u>
	= <u>39.20m²</u>

Total = 81.70m²

U/Lay = 70m²

Job No: 532592
Name: Pelham
Address:

Tel:
Sheet: of:

1st floor front Reception Room

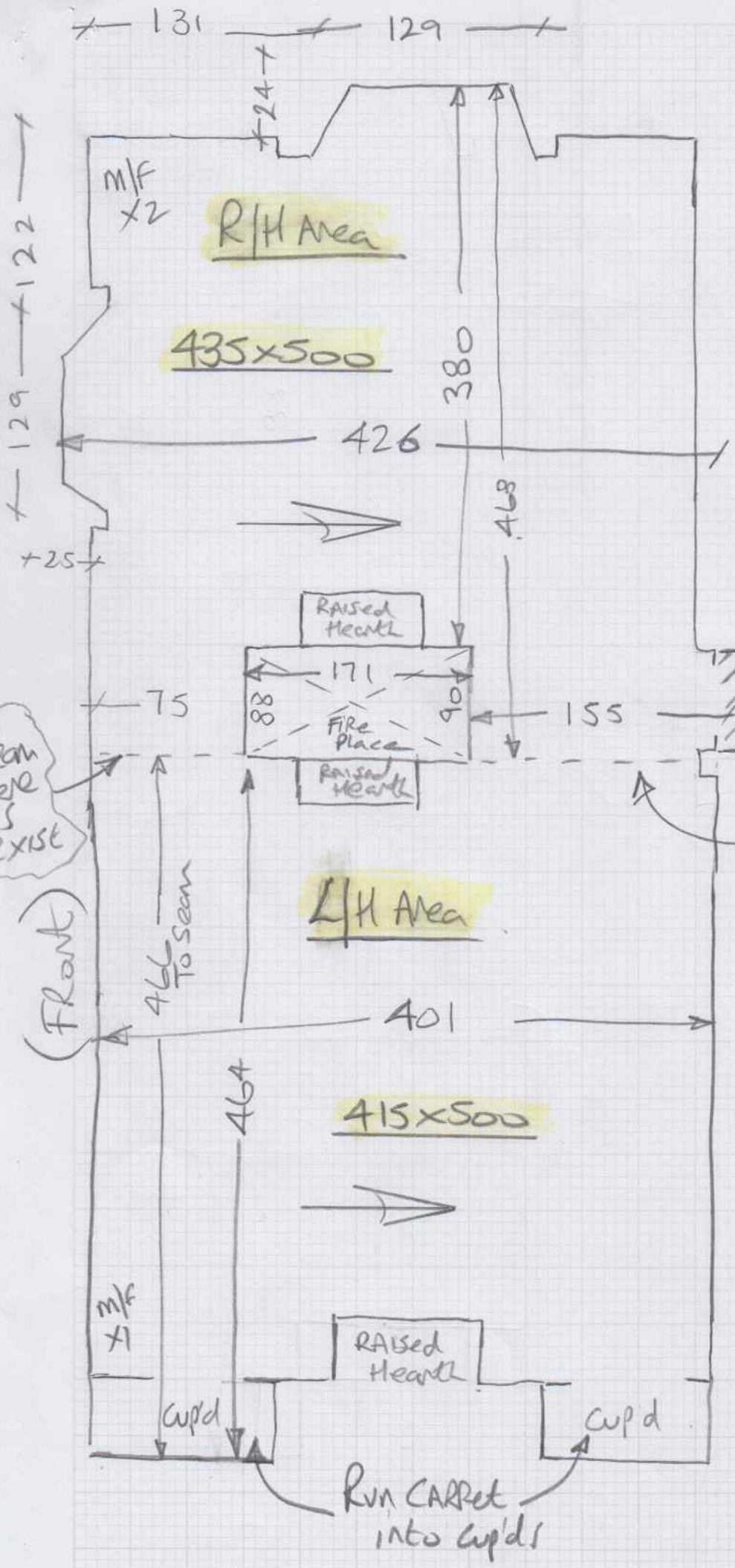

Seam Here as exist

Wood TH

Seam Here as existing

(Front)

466 To seam

Run CARPET into cup'd's

m/f x2

m/f x1

R/H Area

435x500

L/H Area

415x500

Raised Hearth

Raised Hearth

RAISED HEARTH

171

90

88

Fire Place

155

380

468

75

401

464

cup'd

cup'd

122

129

25

131

129

24

Job No: S32592

Name: Pelham

Address:

Tel:

Sheet of:

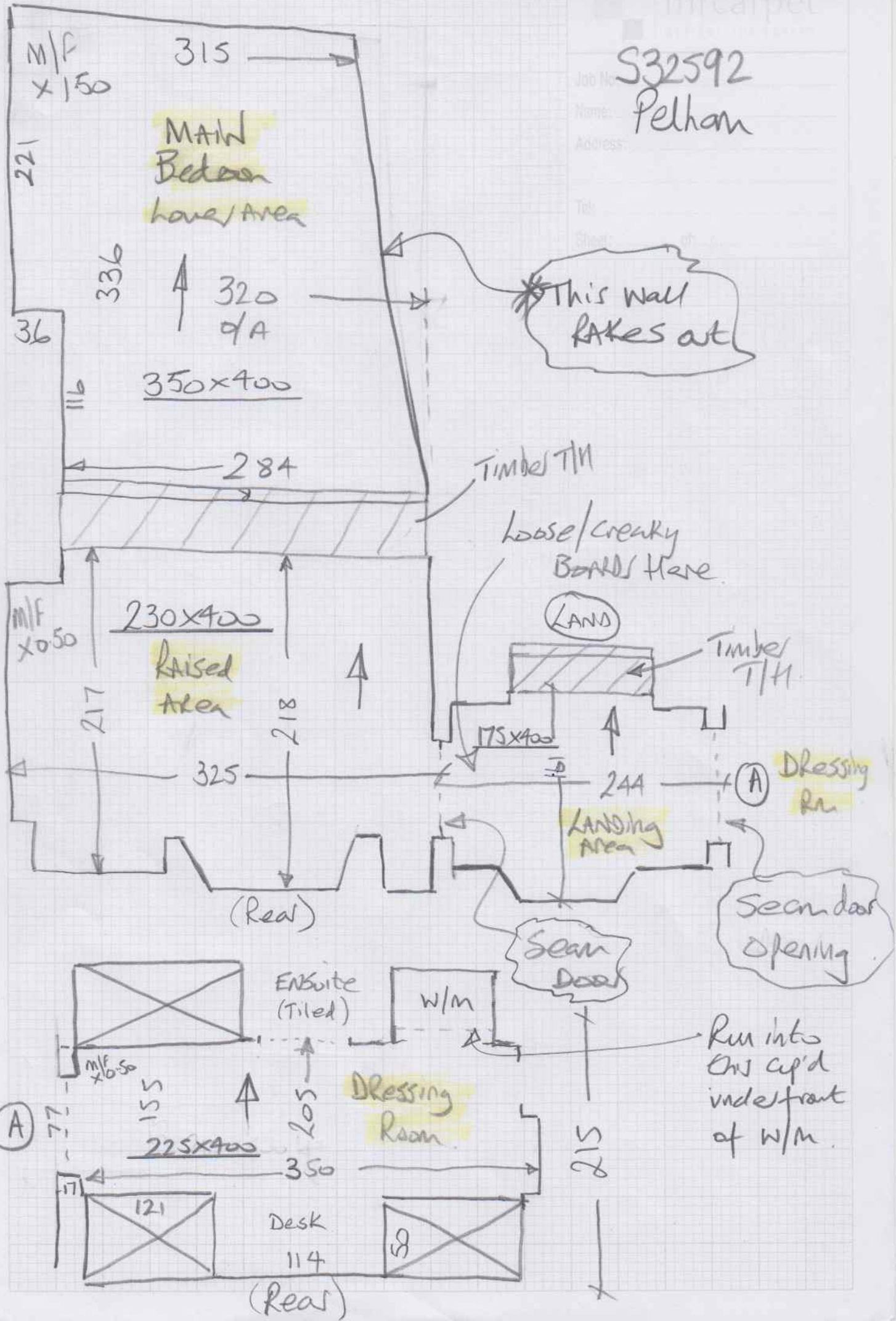

This wall takes at

Timber T/H

Loose/creaky Boards Here

LAND

Timber T/H

175x400

(A) Dressing Rm

Landing Area

Seam door opening

Seam Door

Run into this cup'd under front of W/M

Dressing Rm

ENsuite (Tiled)

W/M

225x400

Desk 114

121

58

(Rear)

(A)