

2

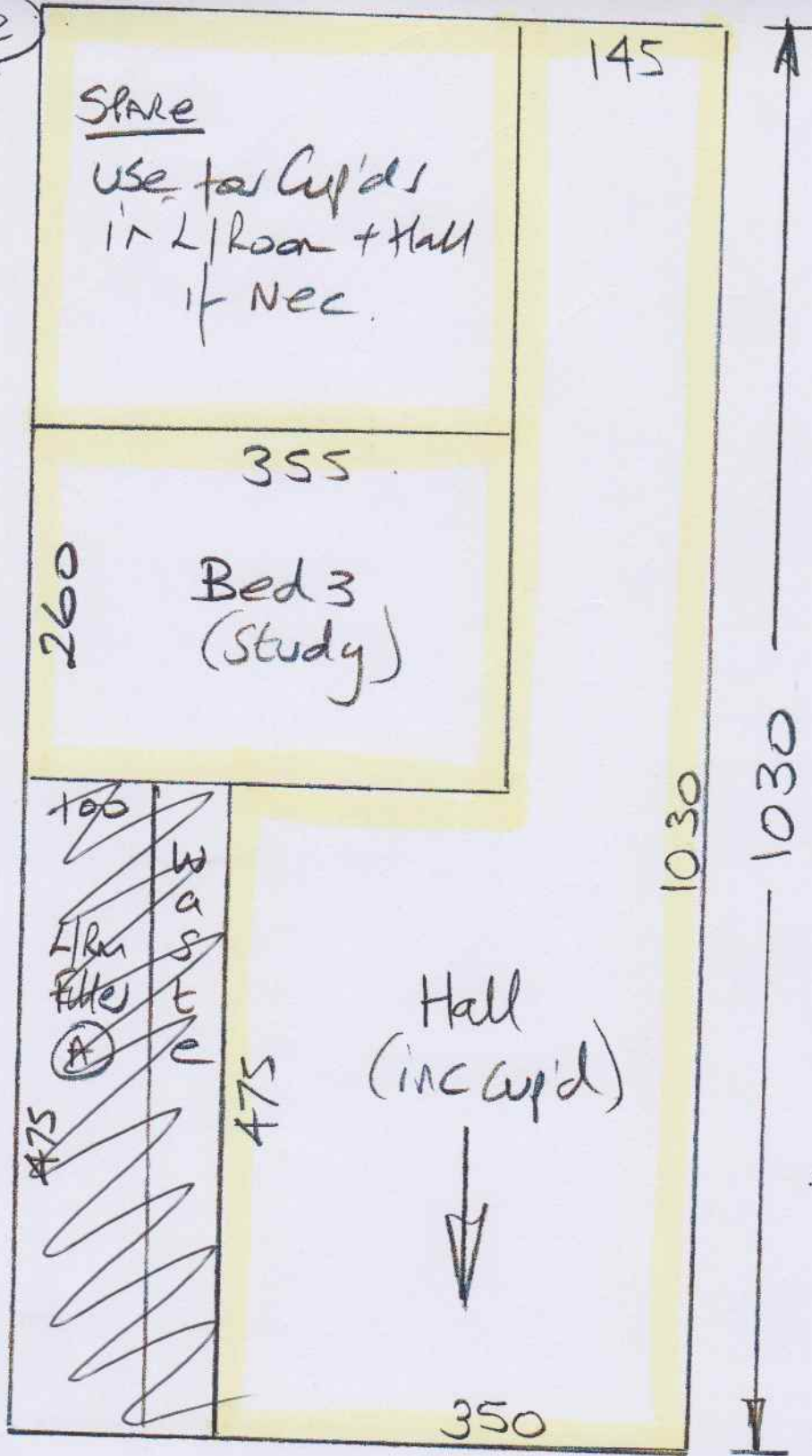

S32615
Gillet

M. GATLE
 1/9/21
 3x BEDS + HALL

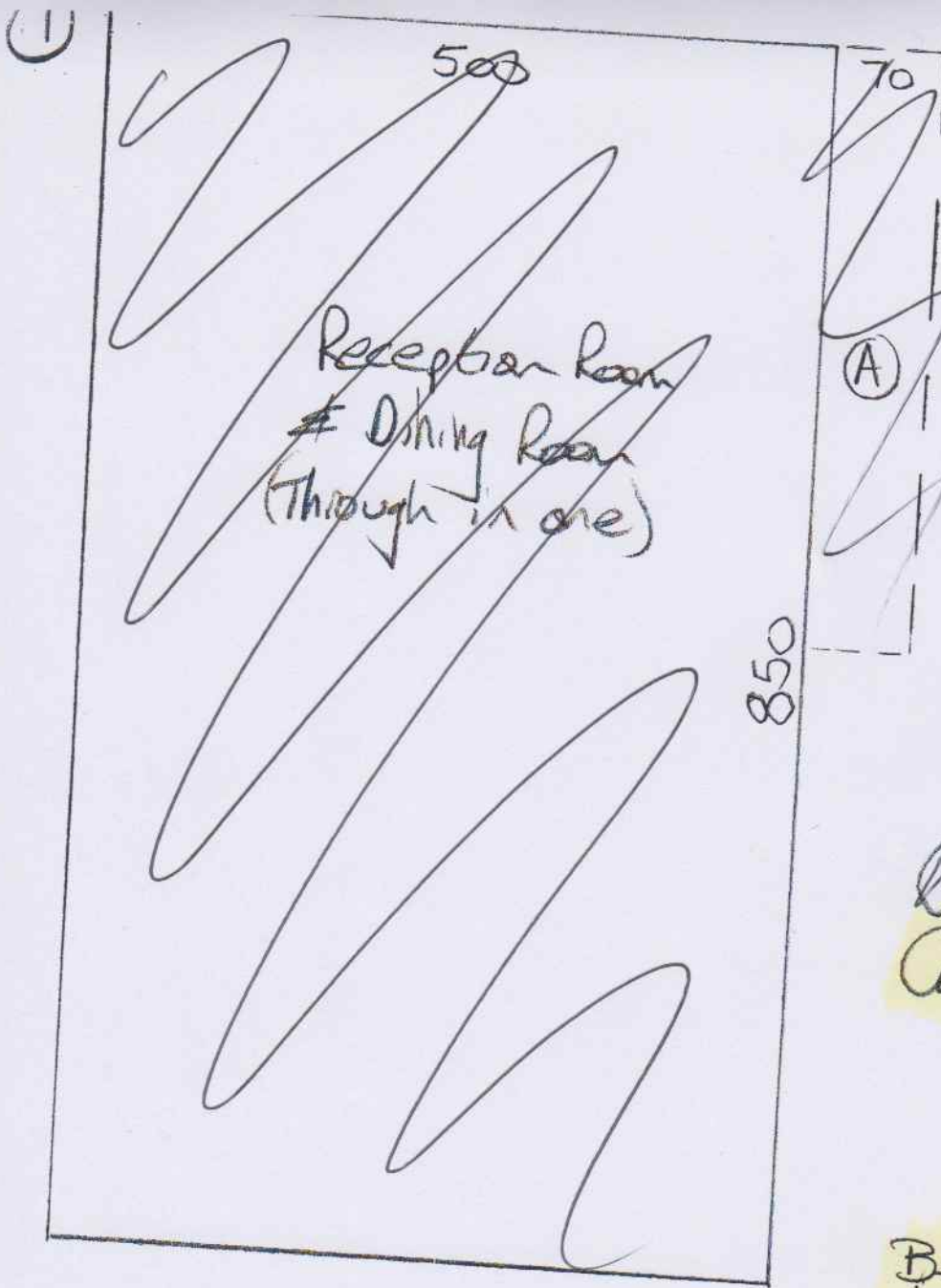

S32615
Gillet

Island Weave
Col Skye 53

Cut Plan ① 850×500
Cut Plan ② 10.30×500

$$1880 \times 500 = \underline{94m^2}$$

Bed 1 450×400

Bed 2 420×400

$$870 \times 400 = \underline{3480m^2}$$

$$\text{Total} = \underline{\underline{12880m^2}}$$

$$u/Lay = 101m^2$$

M/GALE

11/9/21

3x BEDS + UAY

S32615
Gillet

