

# FAMILY BATHROOM

532632  
Job: MU & PIKETT  
Name: 7 HOOD AVE  
Address: E. SHEEN  
SW 14 74H

Sheet: of:  
Select, Venetian Stone  
46111

1 x PACK (388m<sup>2</sup>)

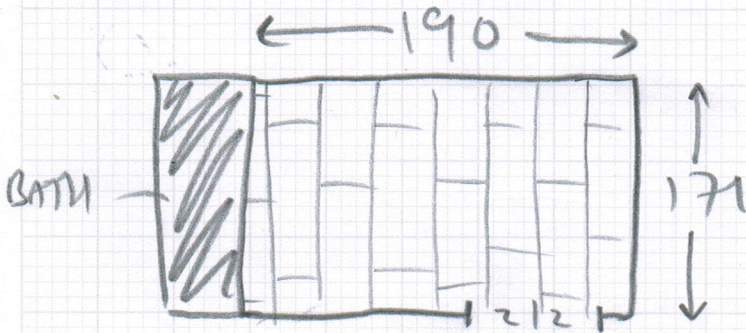

PUNTM IN DOORWAY. LAY 6mm PMU  
+ FEATHER REMAINING HEIGHT DIFFERENCE  
FINISH MODULED LEVEL WITH END OF  
PUNTM | 1/2 WAY THROUGH DOOR JAM

6mm PMU THROUGHOUT + F/FINISH  
CLEAR SILICONE

1022

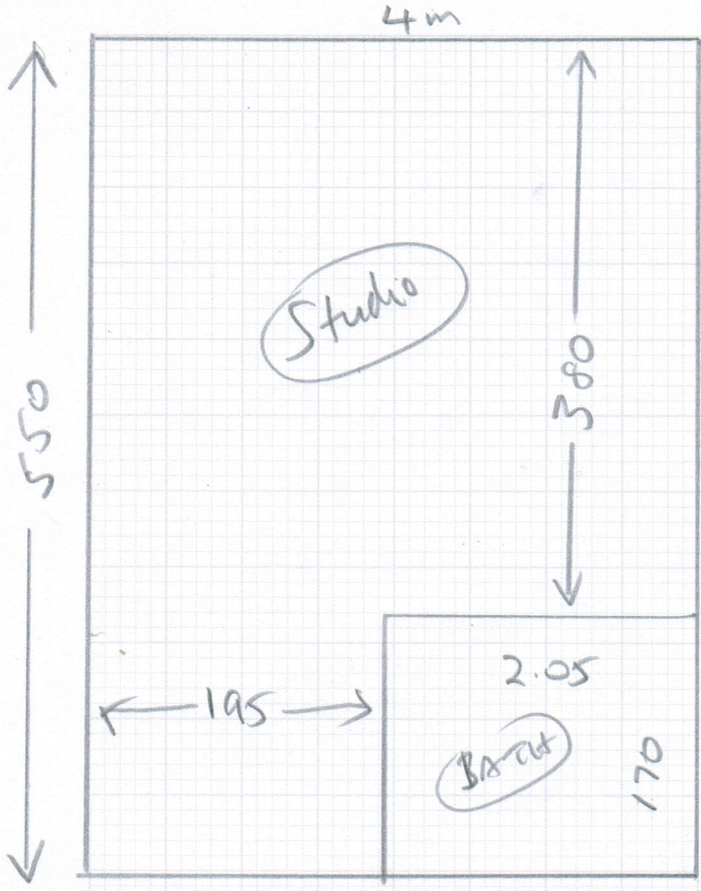

mrcarpets  
 S32622  
 Job No: MRS G. PIKETT  
 Name: 7 HOOD AVENUE  
 Address: EAST SUTTON  
 SW14 7LH

Tel: Secura Polished  
 2118 Concrete  
 5.50 x 4m

Layout

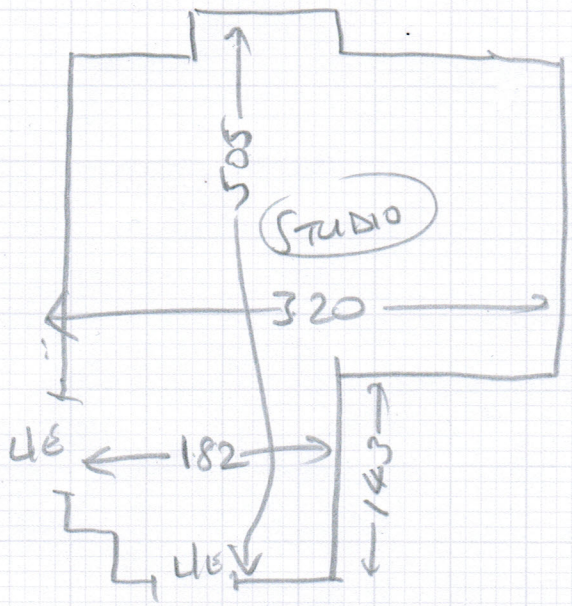

Both good chipboard  
 Sub floor,  
 Fit directly on top  
 Seal edges - silicone  
 Feather Finish where  
 needed

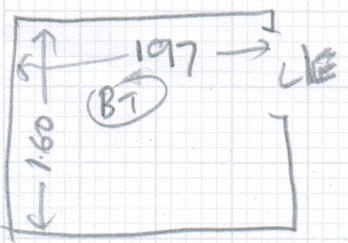

2.92