

BUSHED UNIFORM  
BARS TO THIS FLOOR

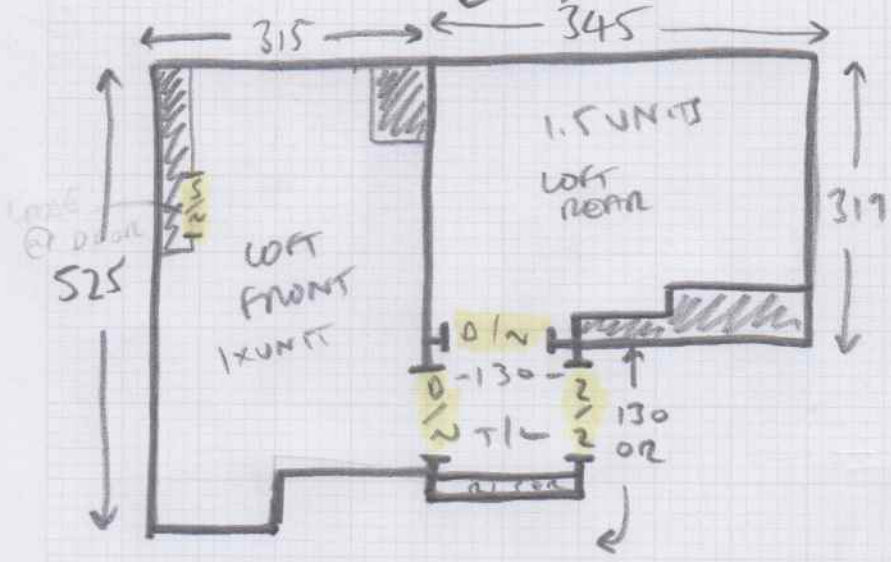

Job No: \_\_\_\_\_  
 Name: \_\_\_\_\_  
 Address: \_\_\_\_\_  
 Tel: \_\_\_\_\_  
 Sheet: \_\_\_\_\_ of \_\_\_\_\_

- W1 = 58 x 85 "
- W2 = 60 x 114 "
- W3 = 59 x 115 "
- W4 = 60 x 82 "
- 4xSTRS = 45 x 81 "
- W5 = 57 x 90 "
- W6 = 61 x 113 "
- W7 = 61 x 112 "
- W8 = 60 x 79 "
- B1N = 45 x 104 "

ANTIQUE BRASS BARS  
TO THIS FLOOR

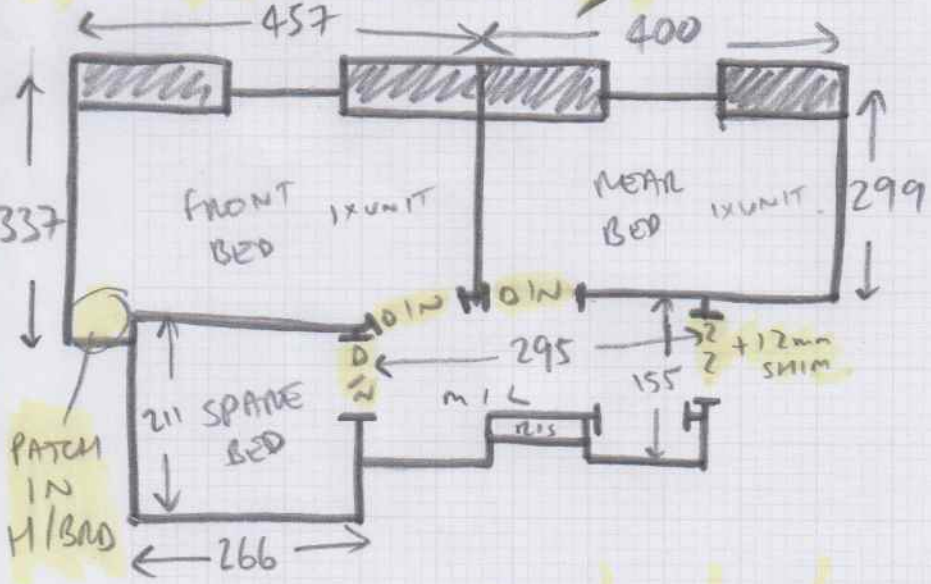

- 3xSTRS = 42 x 81 "
- W9 = 62 x 91 "
- W10 = 71 x 115 "
- W11 = 68 x 78 "
- 7xSTRS = 42 x 81 "
- BW 2 = 42 x 102 "

ABSORBER TO m/l +  
 RUNNER  
 10mm PU EVERYWHERE  
 ELSE

runner

(A)

Job No: \_\_\_\_\_  
 Name: \_\_\_\_\_  
 Address: \_\_\_\_\_  
 Tel: \_\_\_\_\_  
 Sheet: \_\_\_\_\_ of \_\_\_\_\_



RUNNER WIDTH = 60cm

Job No: \_\_\_\_\_  
 Name: \_\_\_\_\_  
 Address: \_\_\_\_\_  
 Tel: \_\_\_\_\_  
 Sheet: \_\_\_\_\_ of \_\_\_\_\_

(B)



RUNNER WIDTH  
= 60cm

CUTS

(A) = 11.20 x 4m

(B) = 4.30 x 4m

FRONT BED = 4.65 x 4m

LOFT REAR = 3.30 x 4m

23.45 x 4m

(24.10m roll, CUT OFF (B) FIRST)

