

NOTES FOR S32 645 MARCH

- KEY SAFE = CODE IS 1714
RETURN KEYS THERE AFTER LOCKING UP.
- PLEASE NOW CPT SHORTWAYS AS IT'S FRESHLY DECORATED AND A SMALL COTTAGE.
- HARDBOARD FOR THE BED IS ATTACHED TO THE WALL, NOT BED FRAME.
- 1 x ROOM HAS A PLASTIC CONTAINER UNDER A LEAK SHE IS IN THE PROCESS OF REPAIRING. PLEASE
PUT CONTAINER BACK IN PLACE!!!

07792 545 328

SJ2645

Mrs J MARCH
17 Worple Street
Northlake
Switz 845

Alaska, Archerfox
AL 202

3.30 x 4m
2.90 x 4m

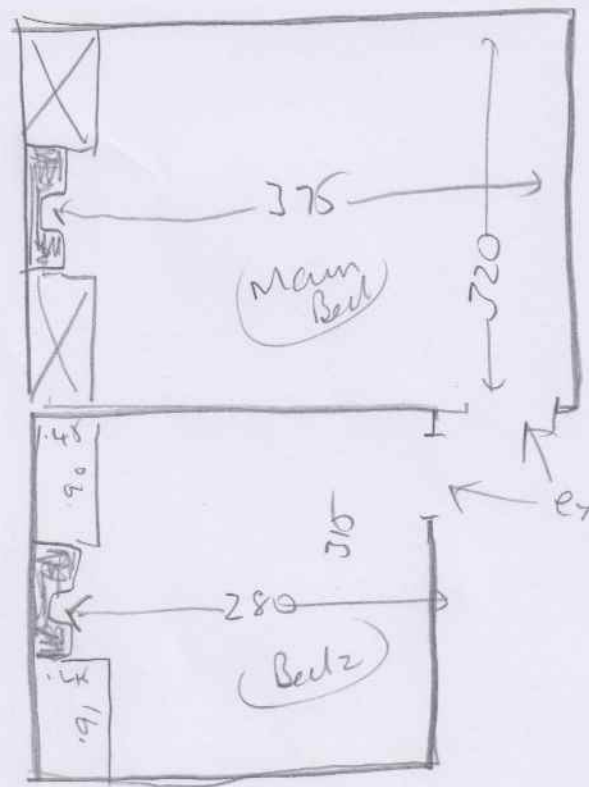

wood
ulb
ext 1/2
m l/r f3

ext aln
sin

wood
ulb
ext 1/2
m l/r 72

(1 of 1)