

wood  
ply  
needs sh  
mbr (24)

Bed 290 x 184

wood  
ply  
needs sh  
mbr (24)  
" sh

~~Bed 280 x 190~~

~~wood  
no ply  
needs h/barr~~

~~4E~~

~~(E) 12?~~

Stair

Riser 020 x 027

(14) 045 x 027

wood  
ply  
ext sh

Hall 195 x 094 (USE)

wood  
no ply  
needs h/barr

Loung + Bed

$$5.60 \times 4$$

$$1.95 \times 4$$

$$7.55 \times 4$$

$$= 30.20 \text{ m}^2$$

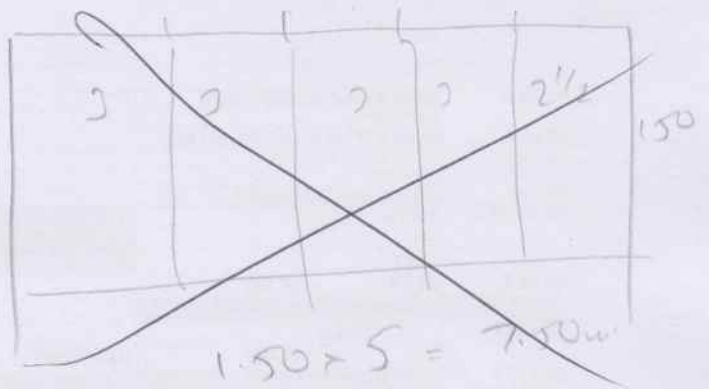

Hall

$$1.05 \times 2 = 2.10 \text{ m}$$

2.05

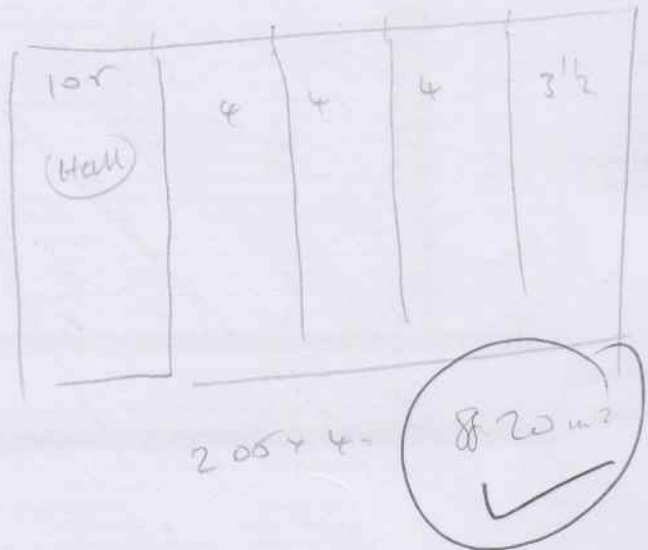

$$2.05 \times 4 =$$

$$8.20 \text{ m}$$



$$3.05 \times 2 = 6.10$$

$$5.60 \times 4 \text{ m} \\ + 1.95 \times 4 \text{ m}$$

IN TIGER 109

$$2.05 \times 5 \text{ m}$$

IN DURHAM STRUPE

CAMEL STRUPE