

S32728  
 MEI H FIELD  
 13 Grosvenor Avenue  
 E Sheen  
 SW14 8BT

NEPAL KANPUR KAN 624

- ← C/Plan 7.90 x 5m
- main bed 4.25 x 5m
- C/Plan 4.40 x 5m
- d plan 6.40 x 5m

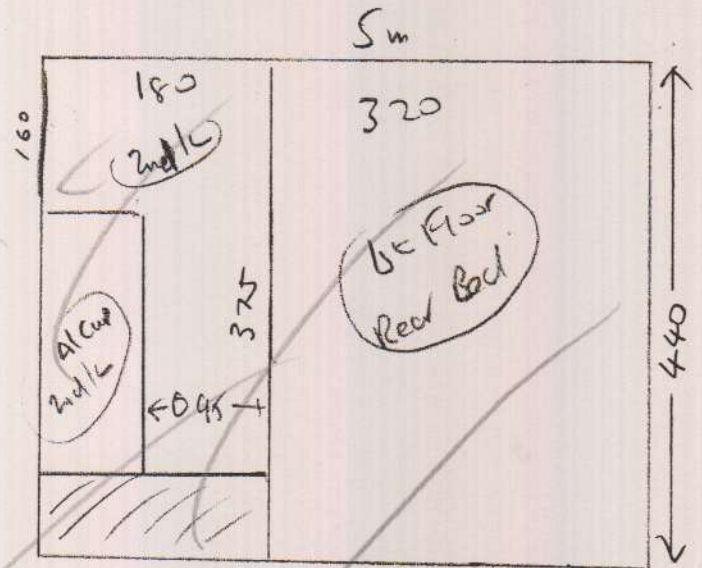
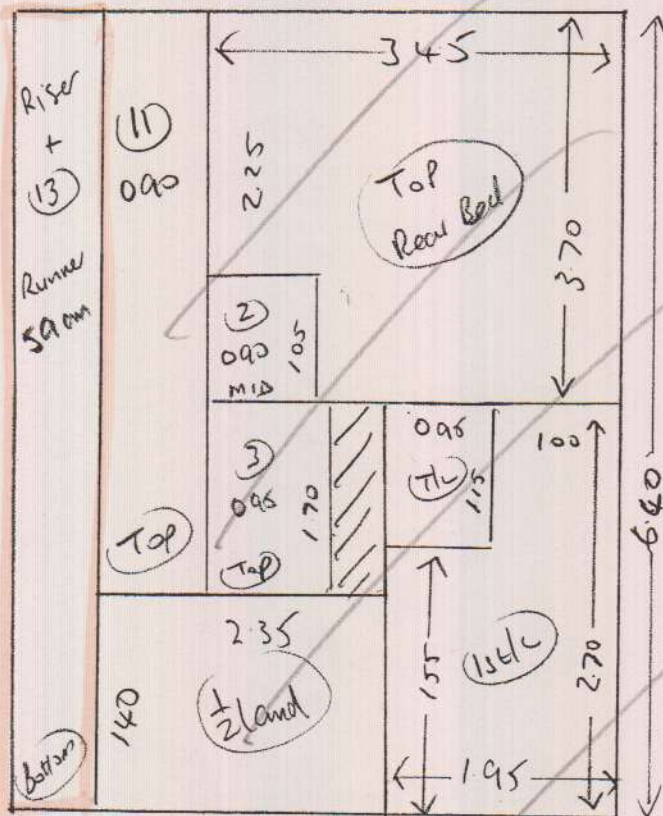

Part 1  
 CUT RUNNER  
 6.40 x 5.90m

(1 of 4)

# Whipping & Binding Workshop Instructions

Revised Prices February 2021



To: **Kasias Carpets Ltd** 07825 156676

Branch: Sheen - Tel: 020 8876 9126 E:sheenbranch@mr-carpet.co.uk

Branch Contact: John Cresswell

Customer Name: Field

Please quote on invoice

Job No: S32728

Please quote on invoice

Description of Carpet: Nepal Kanpur, KAN 624

Carpet Finish: Top Taping SIDES ONLY

Number of Pieces: 1

Sizes to be cut to: (If applicable) 6.40 x 59xm

Runner Lengths for Taping: Please check before sewing 6.40m

Date for collection: 03 November 2021

Required back by: 04 November 2021

Collection From: Warehouse

Return To: Warehouse

If Tape Selected

Supplied By

Select Supplier (if Appl)

Colour of tape: Calibra 3045

Size of Tape:

Amount Visible on Top: 5cm

If Whipping:

Colour of Whipping:

## Special Instructions

Sewing charges authorised - Please note only charges authorised in writing will be paid on invoice

Materials	Description	Quantity	Unit Cost	Total
Whipping	Under 3m x 3m		£2.70	
	Over 3m x 3m		£2.70	
Standard Taping	Labour Only Under 3m x 3m	13.00	£6.40	£83.20
Double Taping	Labour Only Under 3m x 3m		£9.00	
Faux Suede & Leather	Labour Only Under 3m x 3m		£7.80	
Mitres Cotton	Per Corner	NOT APPLICABLE		
Mitres Leather	Per Corner	NOT APPLICABLE		
Narrow Binding THICK PILES	Labour & tape included		£7.70	
Blind Stitching MACHINE	NO LONGER AVAILABLE HAND SEWN ONLY			
Blind Stitching HAND SEWN	38mm Tape Labour & Tape		£13.00	
Hidden Stitching	Additional cost per lin M to above prices (Enter the same quantity as tape quantity)	NOT APPLICABLE		

## Materials & other charges

Quantity	Description	Quantity	Unit Cost	Total
	Padding		£1.00	
	Chenille Tape 120mm		£4.40	
	Chrome Tape 120mm		£4.00	
	Cotton Tape 70mm		£3.30	
	Cotton Tape CK 120mm	13.00	£3.80	£49.40
	Cotton Herringbone HB 120mm		£4.40	
	Linen Twill Tape		£6.00	
	Faux Leather 120mm		£6.20	
	Faux Suede 120mm		£6.20	
	Goblin GLV 120mm		£4.40	
	Jute 120mm		£4.00	
	Leather 120mm		£14.00	
	Pipeline		£3.50	
	Starline (Linen) LS 120mm		£6.00	
	Superstrong 120mm		£6.00	
	Slim 120mm		£3.50	
	Teakline 120mm		£6.00	
			<b>Sub Total</b>	£132.60
			<b>VAT @ 20%</b>	£26.52
			<b>Total</b>	£159.12