

BSCAM TJS011

~~DASH CALL TWIST DASH 26/27~~

~~WAS 17th Nov~~

~~2/4~~

Steps

532737
Mustafa

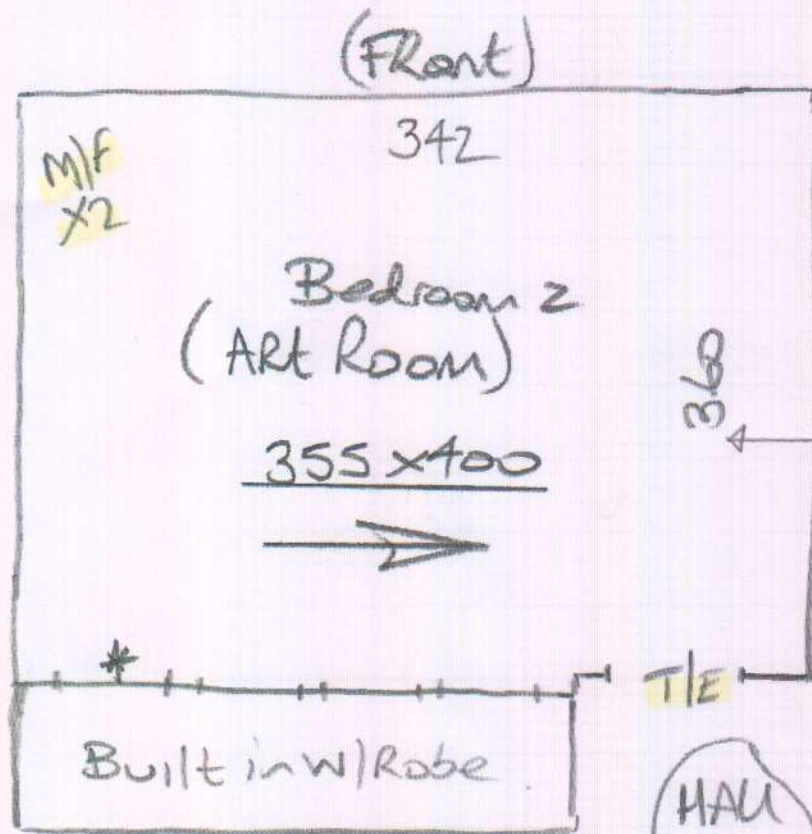

TJS CAM TJS 011

Bed 1 345 x 400

Bed 2 355 x 400

700 x 400

= 28M²

U/Lay = 24M²

HALL
18MM
Timber

*These built in cup'd doors cannot be cut so
Carpet & u/Lay can't be thicker than ex CARPET

HALL
18MM
Timber

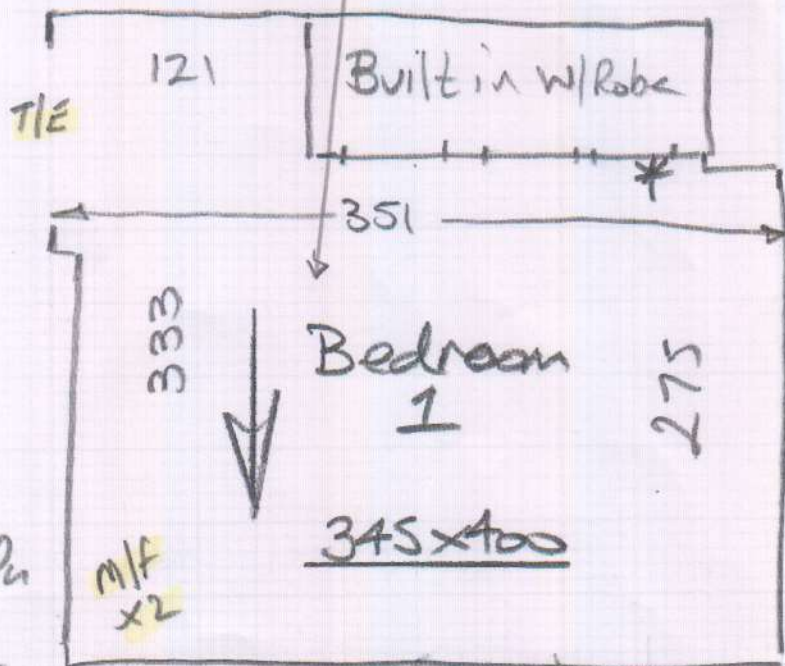

Conc floors
ex side stuck
ALI BAR
U/D - wool loop over pin
EX CARPETS have
Mott Infestation

(BACK)

*Gave Proton leaflet to Customer