

Job No: S32745

Name: Butler

Address:

WST TO PACK OUT RISER TO LOWER.
 SPRAY GWE RISER IN PLACE. FINISH
 CARPET ALL THE WAY UP TO BASE
 OF TILES ON LANDING. - WST TO FINISH TILES EDGE

1-OF-2

AFTER CRT INSTALL

13.5 STAIRS = 41 x 85

BIN = 41 x 107

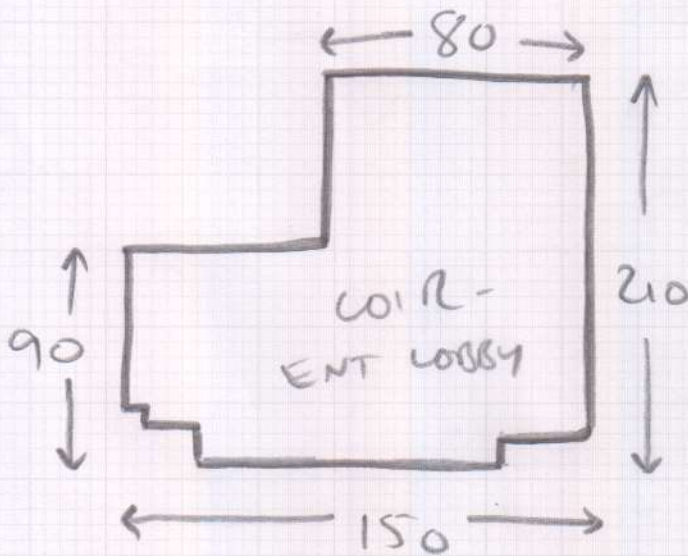

EXIST G/RODS
 U/DISPOSAL REQ
 NO HM REQ

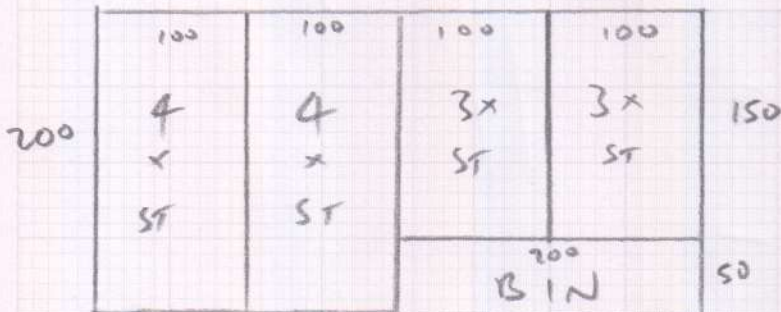

200 x 400 - CRT
 210 x 200 - COIL

Job No: S32745

Name: Butwal

Address:

Tel:

Sheet: 2 OF 2

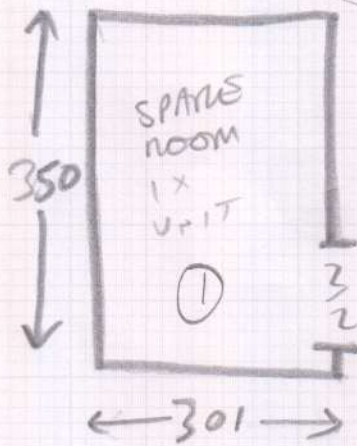
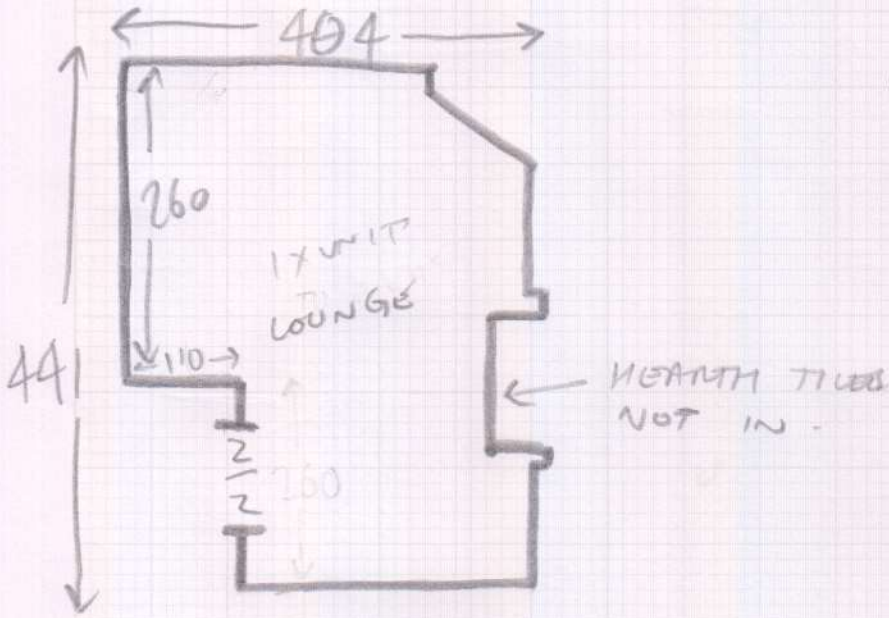

10mm PU
EXIST GRIPPER
MIF
UID REQ
SILVER BARS.

① 3.15

~~CARPET
PAPER~~

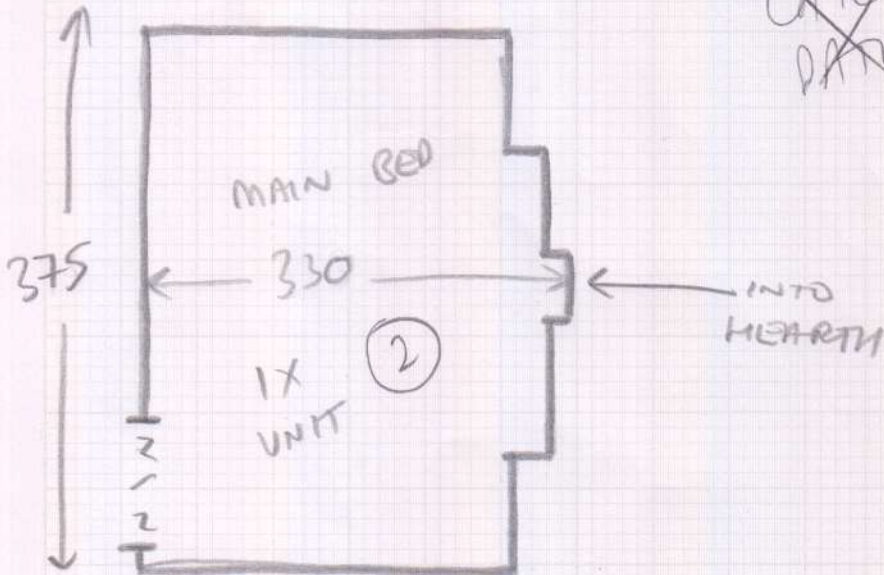

~~CREATICE~~
TRAVEE 60 - 19509
UPUTT. X 3.
FREE

- 1) 3.20 x 4m
- 2) 3.50 x 4m